

333 5 8 11 8' E 4'

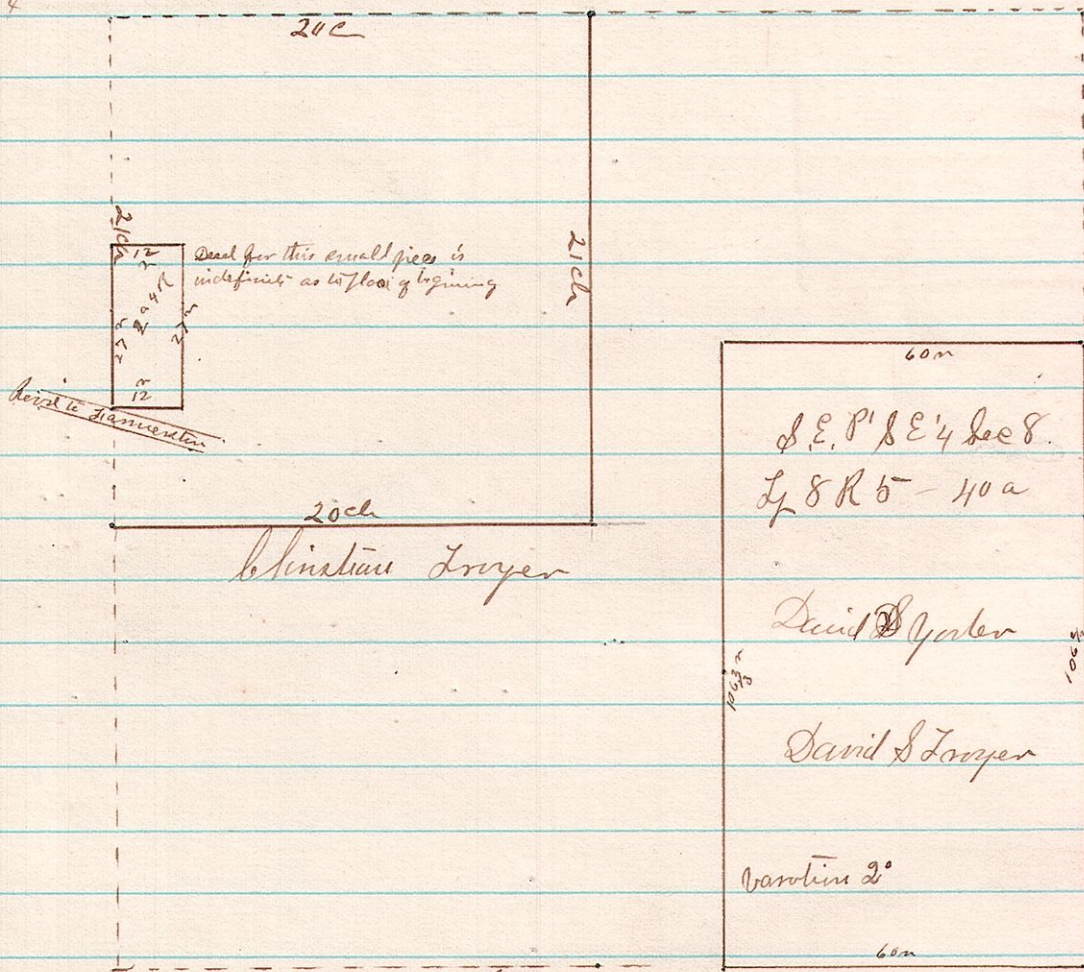

Surveyed the above for Christian Troyer Jan 31st 1883
 James B. Johnson Surveyor

334 8 8 13 NW 1/4 - E 1/2 Sec 13

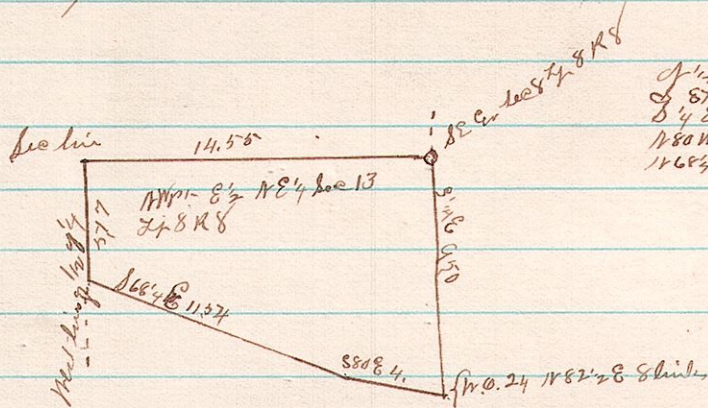

calculations

57.7	517	04	+ 516	+ 04	04	
14.58	63	14.54	- 63	+ 14.56	14.64	
11.57	7.50	04	- 950	+ 04	29.24	
4.00	69		394	- 69	- 394	25.04
11.57	428		1072	- 428	- 1070	10.70
	10.14	1013	14.62	4.66		

+ area = 63.4870
 - " = 287.4870
 223.5162
 or 11.16 acre

Surveyed for Henry Jones Feb 2nd 1883
 James B. Johnson Surveyor