

262/15 19 4 5  
22 32 33 Parts

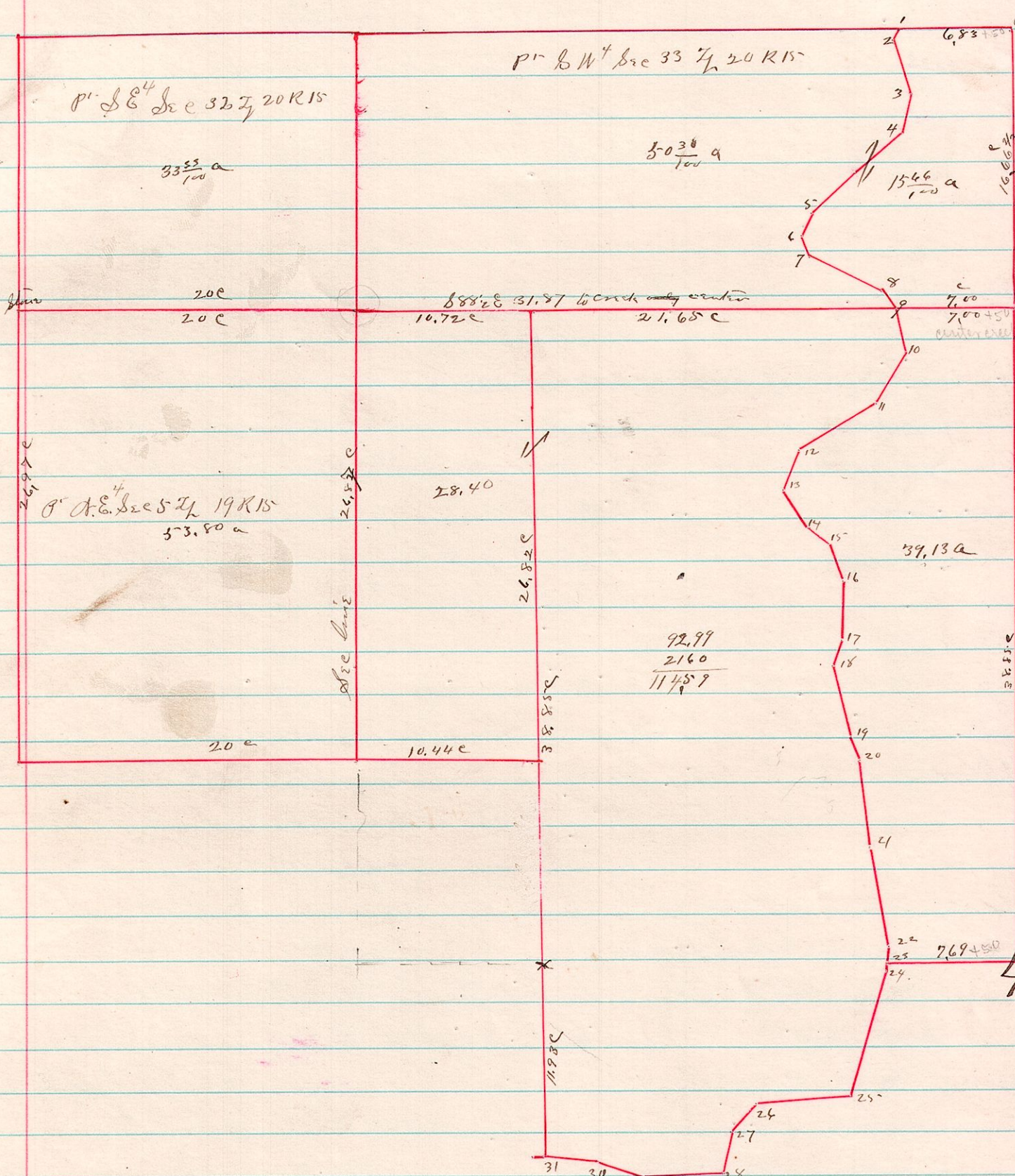

Notes

16	S 1/2 W 37 E	37.2
26	S 21/4 E	3.71 c
36	S 18 1/2 E	2.63 "
46	S 49 3/4 W	7.10 "
56	S 27 1/2 W	1.39 "
66	S 17 3/4 E	1.38 "
76	S 62 3/4 E	4.77 "
86	S 35 E	1.35 "
96	S 10 3/4 E	C.P.
106	S 32 W	3.50 "
11	S 60 3/4 W	5.25 "
12	S 22 3/4 W	2.48 "
13	S 34 E	2.51 "
14	S 50 1/2 E	1.50 "
15	S 20 3/4 E	2.43 "
16	S 1 1/2 W	3.50 "
17	S 20 W	1.74 "
18	S 14 E	4.43 "
19	S 20 3/4 E	1.50 "
20	S 4 1/2 E	5.37 "
21	S 5 E	3.79 "
22	S 32 E	1.40 "
23	S 3 1/4 W	1.35 "
24	S 17 1/4 W	8.00 "
25	S 8 3/4 W	5.63 "
26	S 44 W	2.07 "
27	S 7 3/4 W	2.60 "
28	S 89 1/2 W	5.05 "
29	S 71 1/4 W	2.55 "
30	N 81 3/4 W	3.25 to line

A Survey made for Ford Spring of the S.E. P. Sec 32 & W. Sec 33 T. 20 and S.E. Sec 5 and S.W. Sec 4 in Township 19 North or all in Range 15 Surveyed March 21<sup>st</sup> 1883.

James G. Calhoun  
County Surveyor