

No. 257

Pt 88 2m by 267, 20 R 15

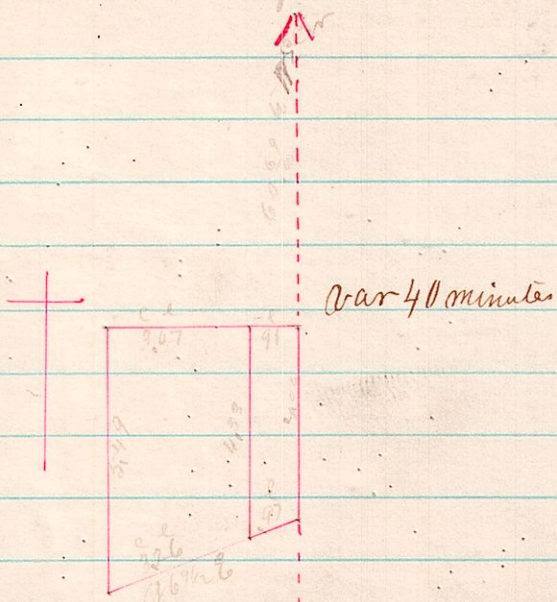

Surveyed by Board of Education May 26 1961
James G. Callahan
Columbus

No. 258

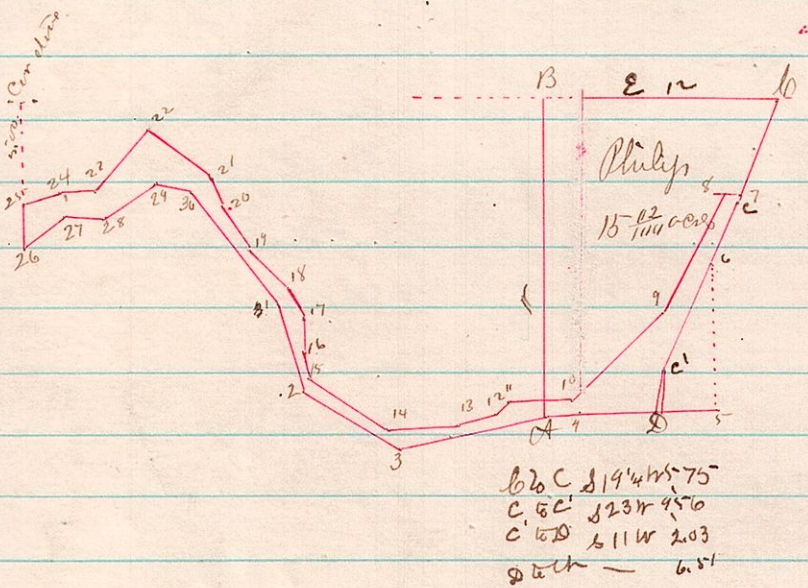

Bearing

- | | |
|-------------------|--|
| 1 814 1/2 E 4.75 | 20 019 W 160 |
| 2 857 1/2 E 5.75 | 21 044 W 407 |
| 3 081 E 9.50 | 22 800 1/2 W 4.25 |
| 4 889 E 7.25 | 23 087 W 183 |
| 5 018 E 7.50 | 24 087 W 183 |
| 6 027 E 4.00 | 24 873 1/2 W 200 |
| 7 089 W 50 | 25 81 W 2.25 |
| 8 882 W 7.80 | 26 055 1/2 E 2.65 |
| 9 849 W 6.67 | 27 884 1/2 E 2.10 |
| 10 088 1/2 W 3.25 | 28 060 1/2 E 3.25 |
| 11 812 W 80 | 29 875 E 1.85 |
| 12 873 1/2 W 2.12 | 30 834 E 6.92 to place of beginning containing |
| 13 889 W 4.08 | 65' area |
| 14 085 1/2 W 4.82 | 100 |
| 15 011 W 1.35 | |
| 16 024 E 1.75 | |
| 17 024 W 1.67 | |
| 18 042 1/2 W 2.70 | |
| 19 028 1/2 W 2.70 | |

See next page