

A Survey made for D. Stutzman to locate a distillery on his premises
6 Feb 19 in Section 19. of the First Quarter Township 9. Range 10

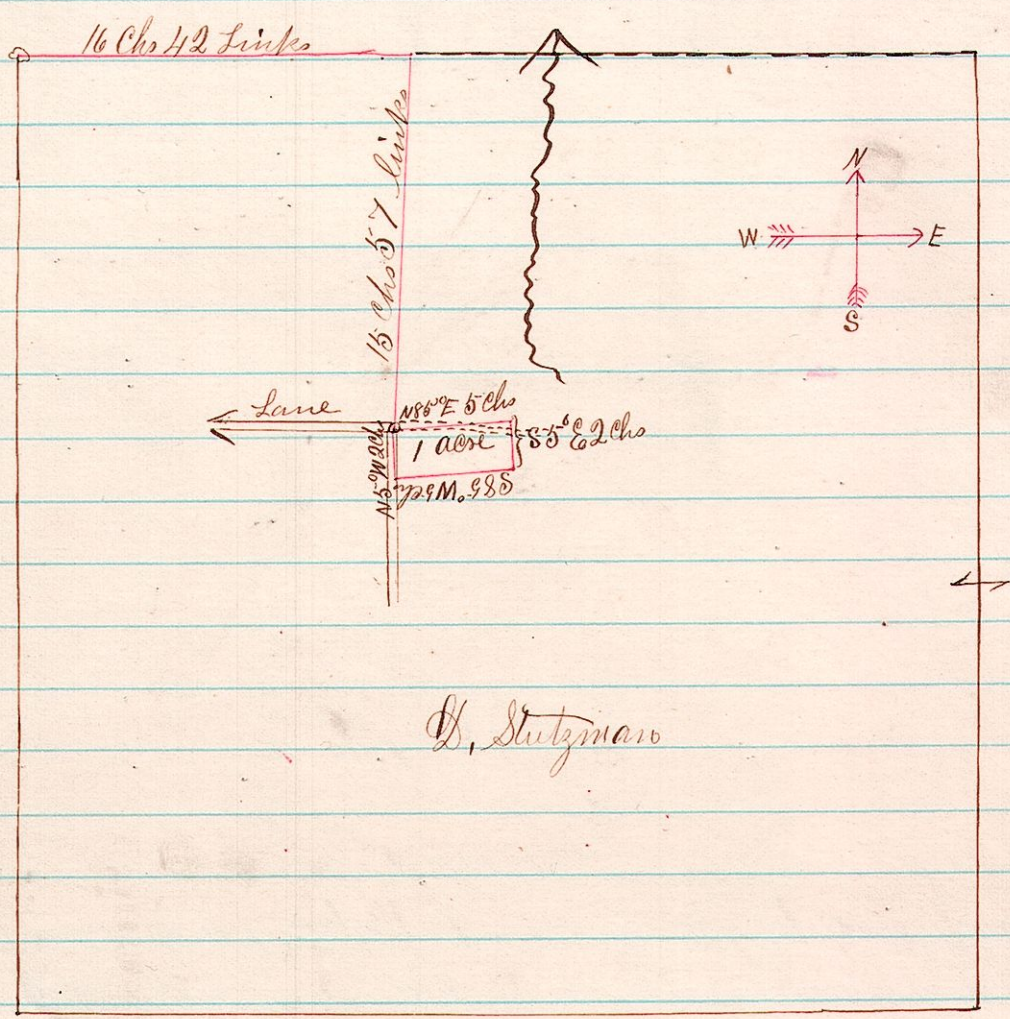

Surveyed
March 1st 1877

J. K. Calhoun
County Surveyor

12 14 11 A Survey made for the members of the Lutheran church in Middletown, Holmes Co. Ohio
located in the North East part of Sec 11. Township 14 Range 12. as laid out by S. Robinson and
recorded in Vol-10 Page 847. in records office

Jackson Street 66 ft
N 88 3/4 E
Distance from in Lot No. 24. 1145 feet

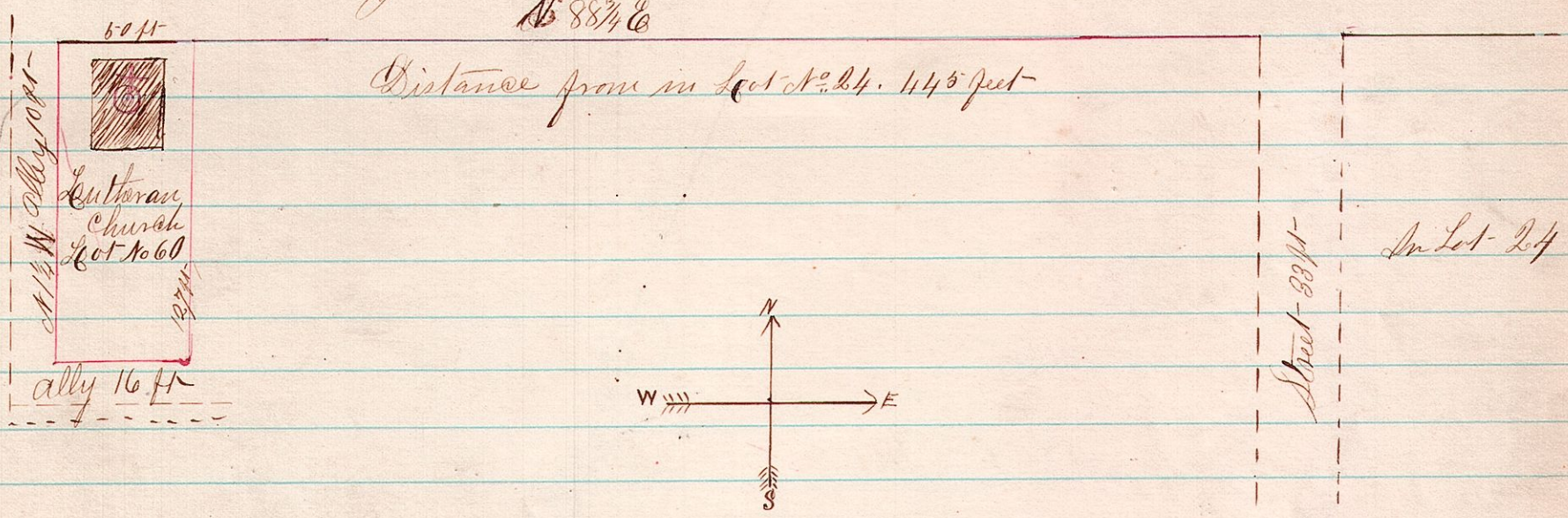

Surveyed
March 13th 1877

J. K. Calhoun
County Surveyor