

2594 A Survey made for Henry J. Baltzly & Wm. Bremser
being part of the south part of the south East q
of Sec 25 T9, R7

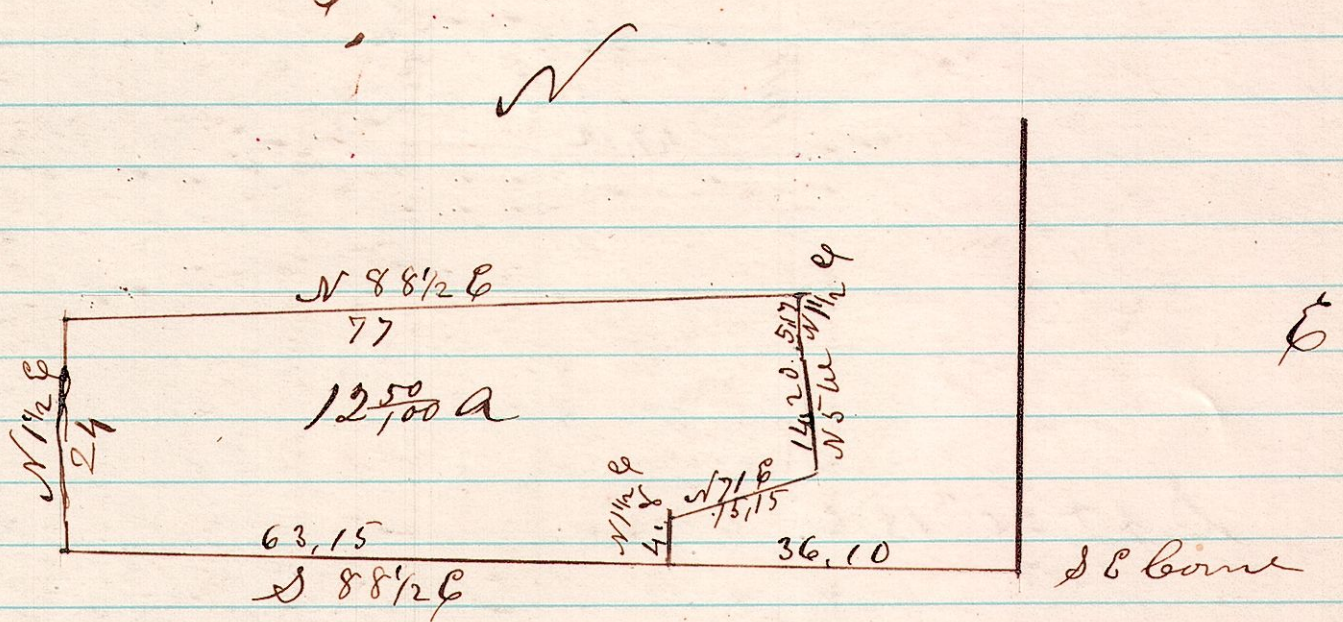

Aug 15th 1876

H. H. Robinson
Co Surveyor

8810 A Survey made for George North, being pt of the SW q
of the SW q of the Sec 10, T8, R8

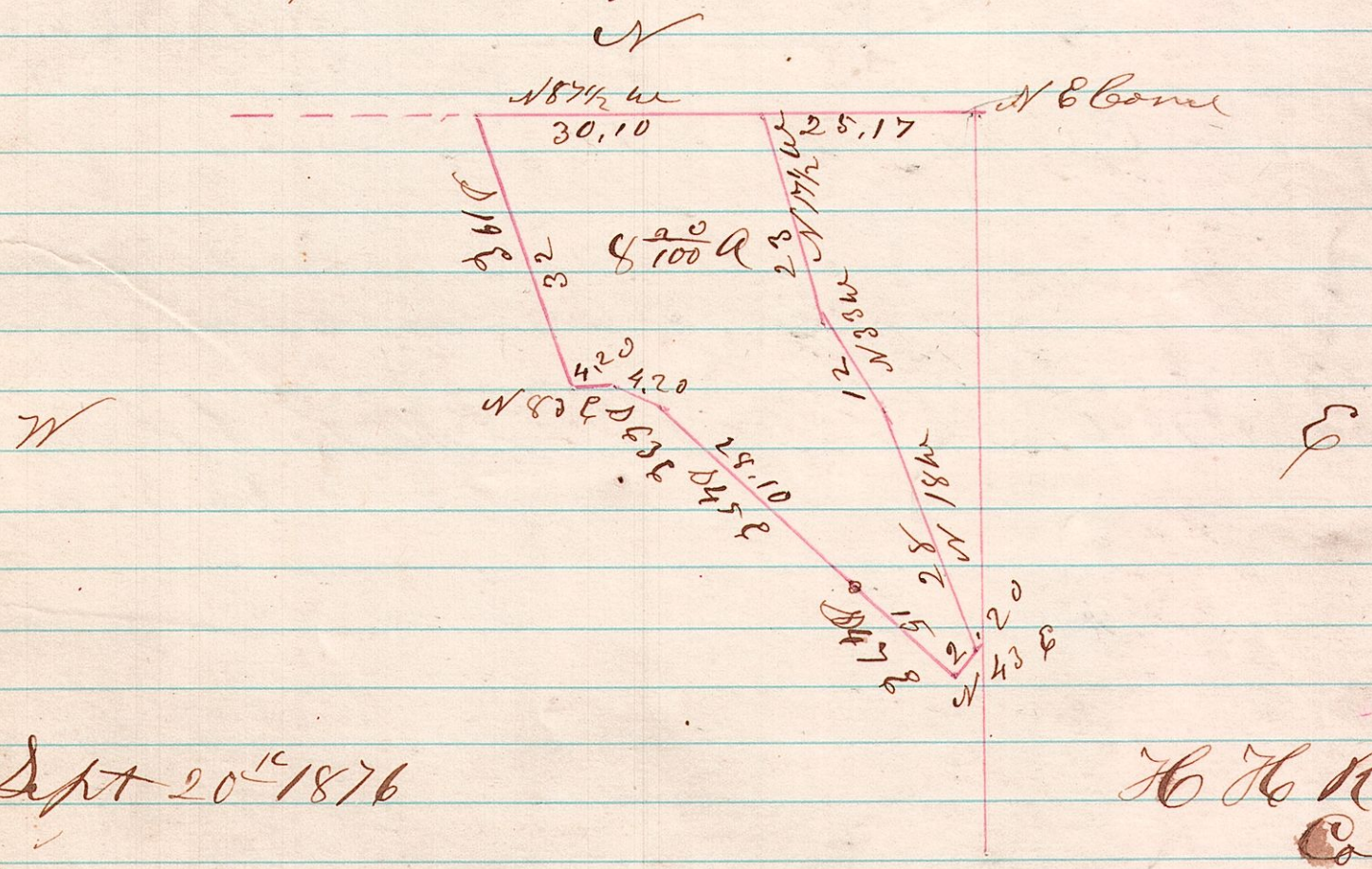

Sept 20th 1876

H. H. Robinson
Co Surveyor