

No 64

R 5 Sec A Survey made for James W Mowry,
 79^{1/2} being 25 acres of the west end of Military lot No 11,
 in T 9, R 7, E 2^d N. Military

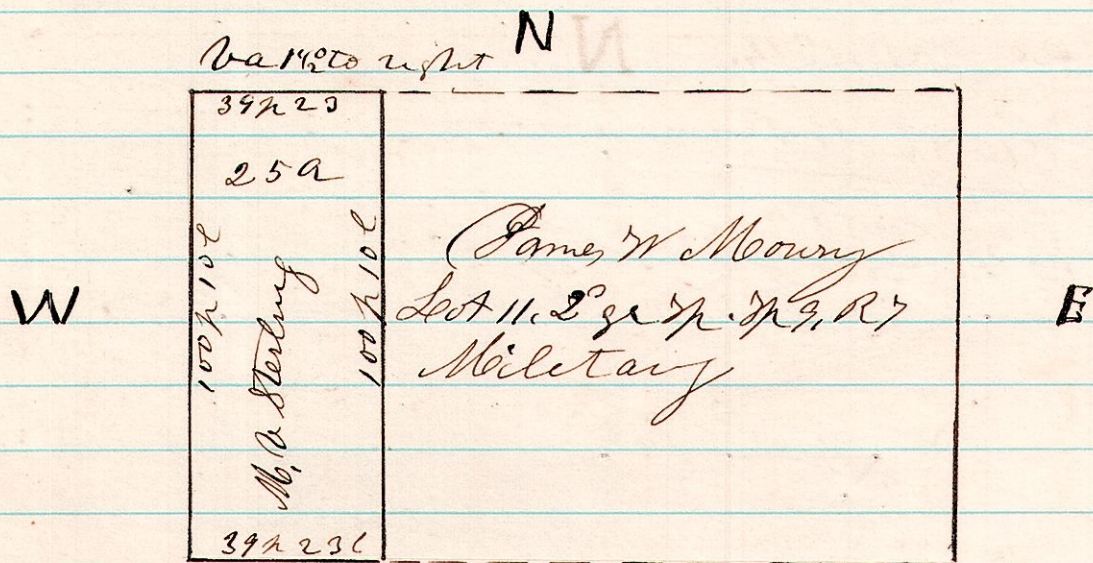

I certify the above to be a correct plat as surveyed
 March 18th 1875
 H. H. Robinson
 Co Surveyor

No 65

4816 A. Survey made for Jacob Fisher & others being the NW
 q. of Sec 16, T 8, R 4.

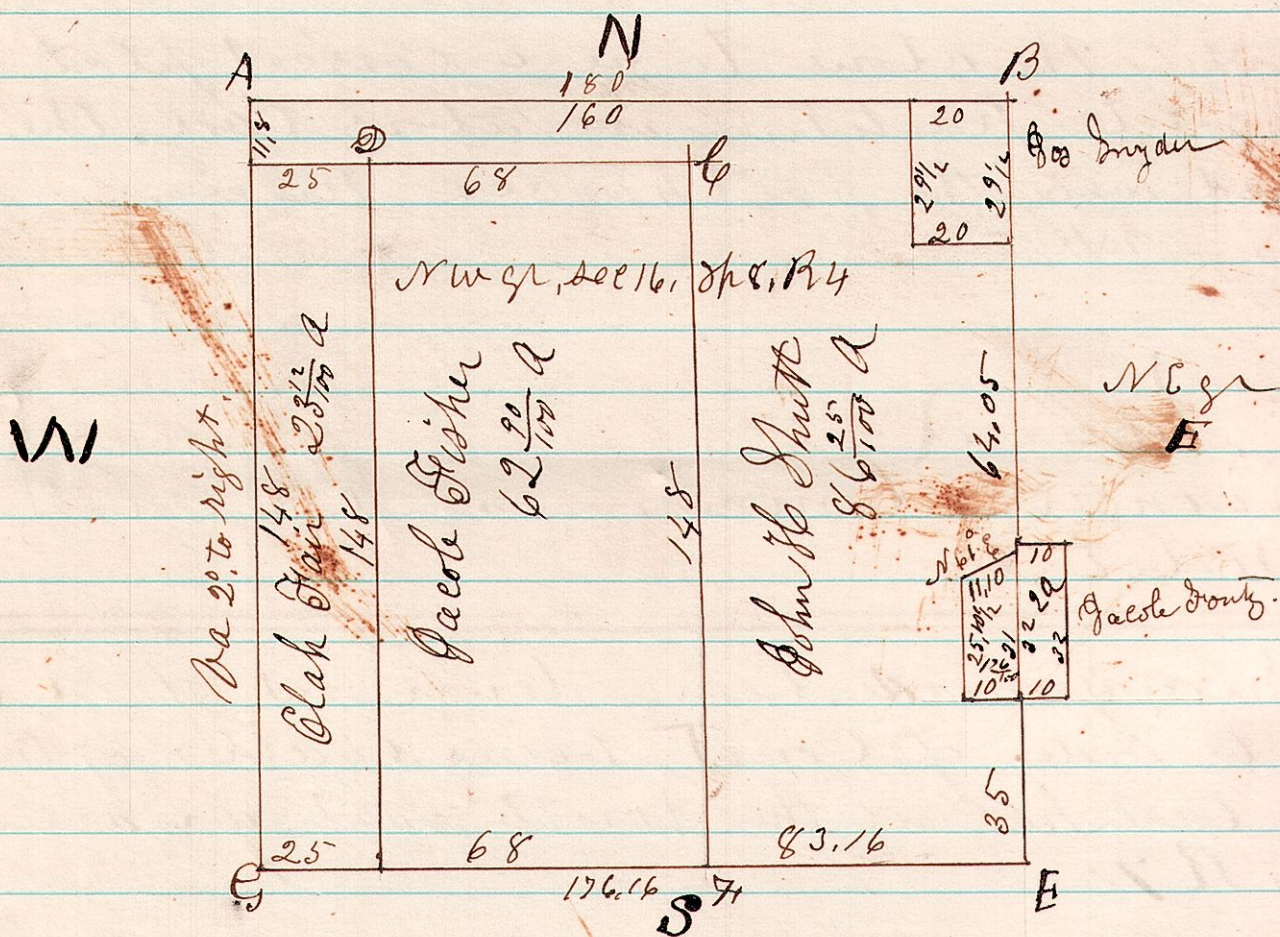

- E. Ash 14 N 17° E. 13 1/2 (old good)
- A. Sassafras S 62 W 11.
- B. W Elm N 11 1/2 W 96.
- C. W Oak 24, N 8 W 18.
- D. W " 30, S 56 1/2 W 18,
- F. W " 20, N 17 1/2 W 7.
- G. W Elm 15, N 67 E 38

Surveyed the above being the NW q.
 Sec 16, T 8, R 4.
 Apr 7th 1875

H. H. Robinson
 Co Surveyor