

No. 58

R 5 <sup>Lot</sup> <sub>250</sub> A. Survey of the NW 1/4 of lot 35. Sp 9, R 7. Being 3 acres  
7 9 35 sold by H. H. Robinson to Frank Schultz.

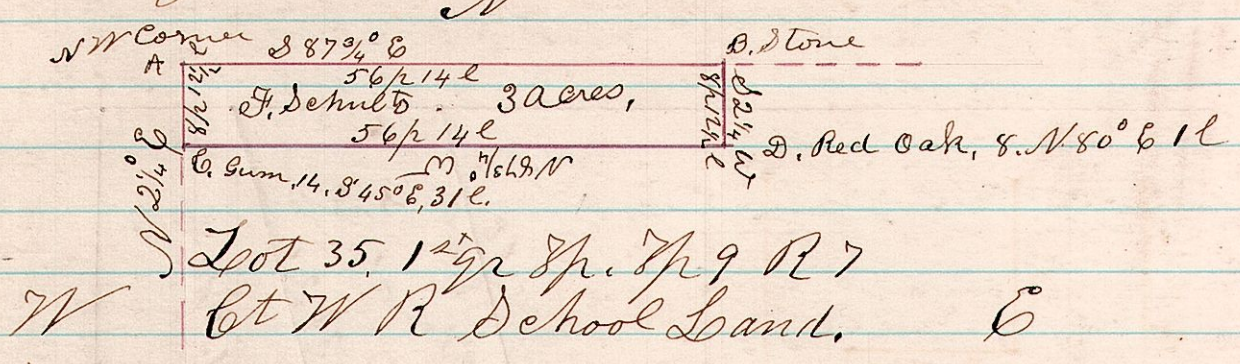

I certify the above to be correct as surveyed by me  
January 5<sup>th</sup> 1874  
H. H. Robinson  
County Surveyor.

No. 59

8 8 25 A Survey made for M. Ringler & Lorenzo Bowers,  
being lines in the S. W. qr of Sec 25, Sp 8, R 8.  
The same being done under notice served on Lorenzo  
Bowers a land owner in said sec, by M Ringler also  
a land owner in said sec, & adjoining land with  
the said Bowers.

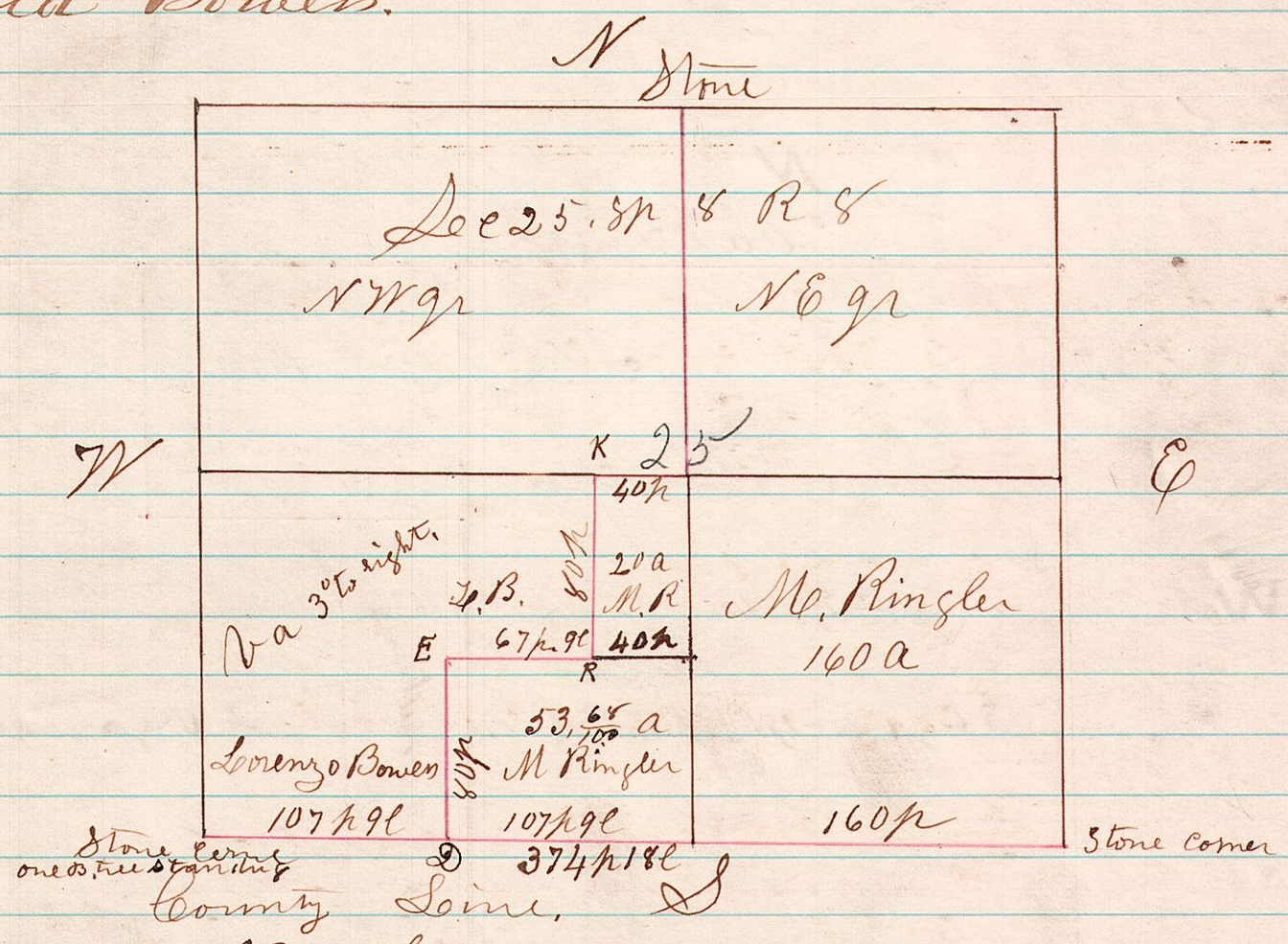

- D. Hickory 5, N 58 1/2° E, 29 l.
- E. B. Oak, 8, N 86° E, 11 l.
- " " " 6, S 16° E, 22 l.
- R. W. Oak, 16, S 55° W, 46 l.
- " " " 6, N 47° E, 31 l.
- K. B. Oak, 6, N 60° W, 3 l.
- " W " " 5, S 51° E, 7 l.

The red lines are run.

Scale 80 perches to the inch

The above is a correct plat as surveyed by me  
on the 12<sup>th</sup> & 13<sup>th</sup> days of January 1875.

H. H. Robinson  
County Surveyor