

Section 34 Township 14 Range 13 April 19th 1873

A Partition case to set off Meadows dower (Robert Slack)
 Commencing 80 perches from the North East corner of the North East quarter of
 Sec. 34 Township 14 Range 13, thence S $1\frac{1}{2}$ ° W 78 perches & 15 l. the N $89\frac{1}{2}$ ° E
 53 perches to a stake, thence N $1\frac{1}{2}$ ° E 78 perches 15 l., thence S $89\frac{1}{2}$ ° W 53 perches to a
 stake to the place of beginning containing 26 acres more or less. Being the
 West part of the East half of the North half of the North East quarter of
 Sec 34 T^p 14 R 13.

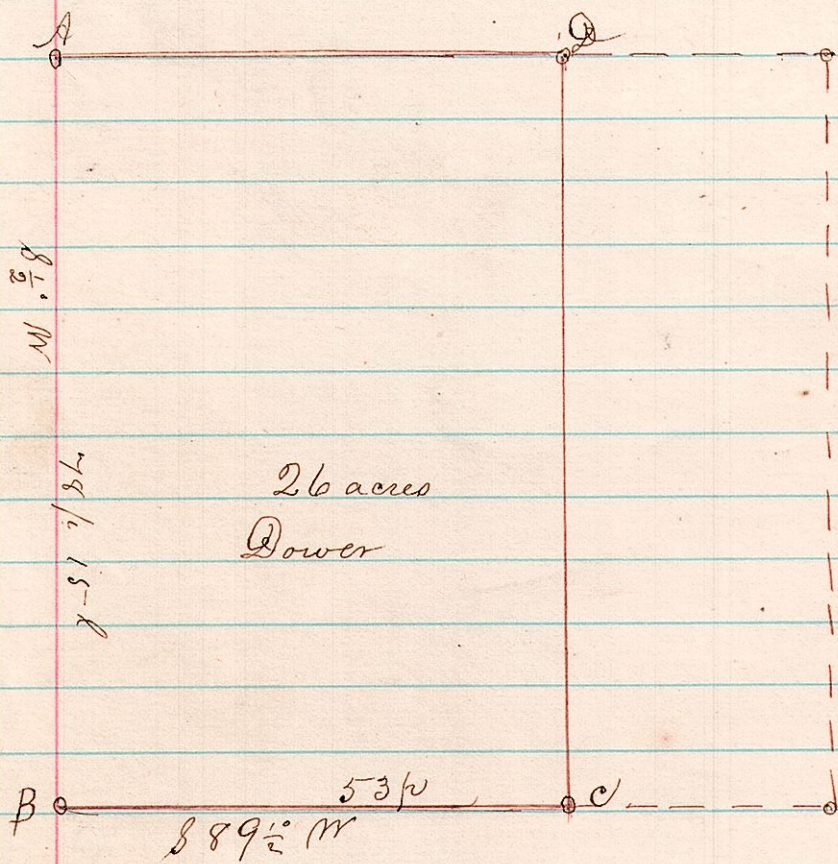

I certify the above to be a correct Plat of said Survey
 this 20th day of April 1873

Joshua Spooner County Surveyor

Widow Cole's Partition case to set off dower and done as follows
 North line of the North half of the North West quarter of Sec 14 Township 8
 and Range 8 commence 36 chains & 98 links from the North West corner of said
 Section 14 thence S 1° E 30 perches to a stake thence N 88° W 52 per to a stake, thence
 N 1° W 31 perches to a stake, thence S 88° E 52 per to the place of beginning con-
 taining $9\frac{91}{100} + 29 = 38\frac{91}{100}$ acres for a description of the 29 acres
 reference is had to their deed

