

# Section 11. Township 17 Range 14

17

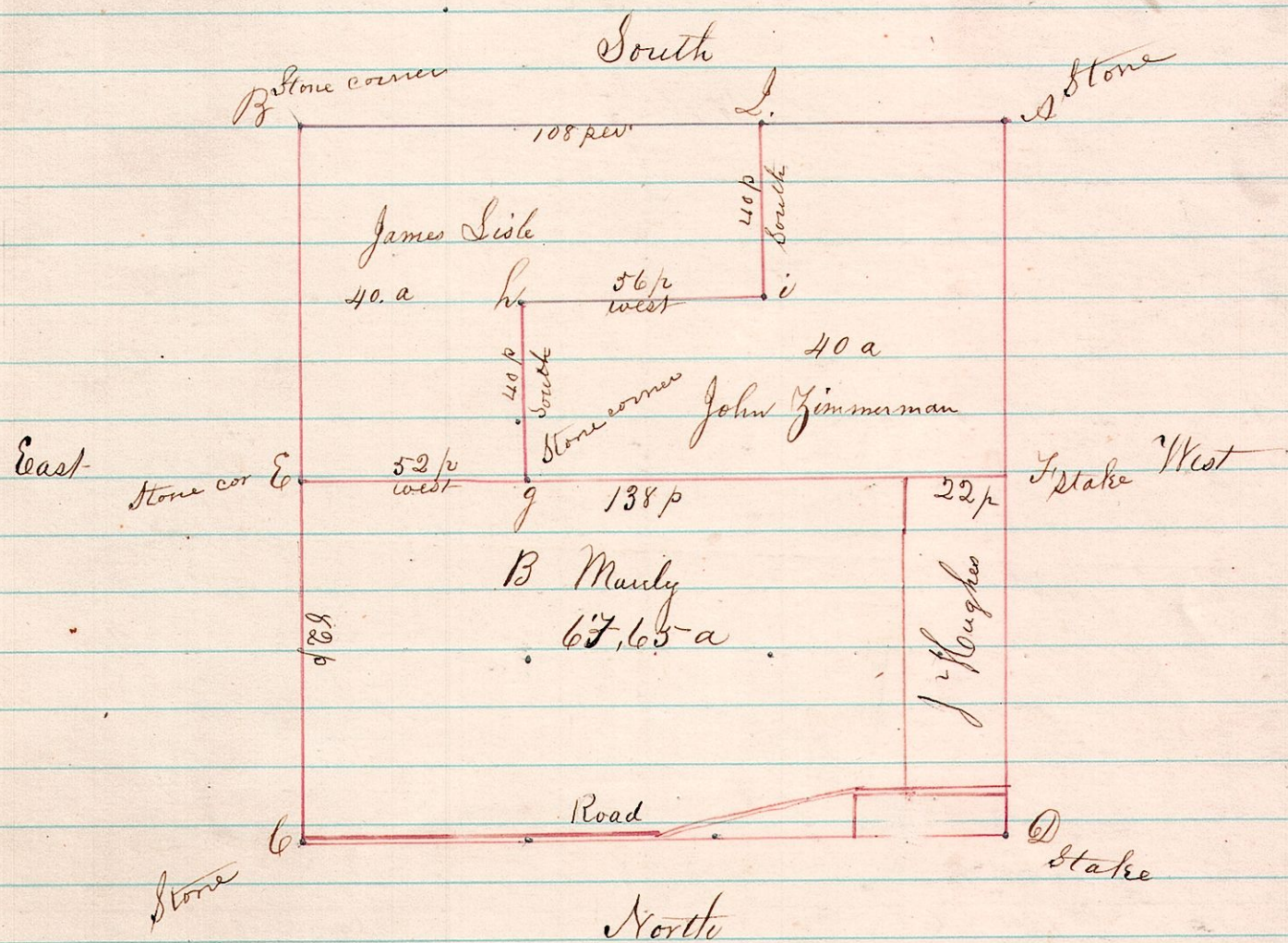

A Survey made for Benjamin Manly and others the North west quarter of Section 11 Tp 17 R 14 commencing at S.E.C. thence North 80 perches thence West 52 perches thence to a stake thence same course to the west line of said quarter 160 perches the whole line their several quantities as set forth on the above plat

Joshua Spongle County Surveyor.

# Section 26 Township 20 Range 15.

18

A Survey made for J. Bonnett and others on the 11<sup>th</sup> day of May 1872 Commencing 53 perches west of the N.E.C. of the S.W. qr of Section 26 Township 20 Range 15. thence N 88 1/2° W 29 perches thence South 72 perches 11 links, thence S 78° E 51 per 13 links, thence N 1° W 18 per 11 l thence N 88° W 10 per 4 l, thence N 1/2° W 12 per, thence N 15° W 16 per thence N 22° W 21 per thence N 88 1/2° W 29 per to the place of beginning containing 18 <sup>22</sup>/<sub>100</sub> acres more or less

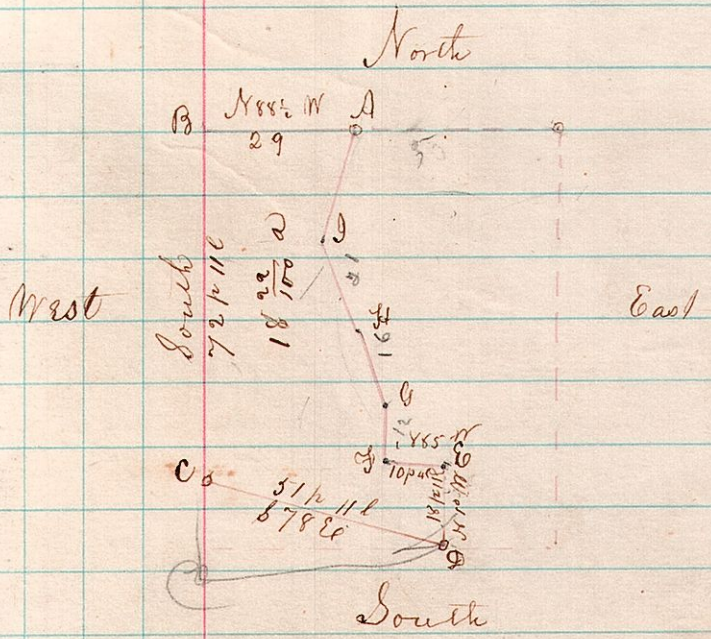

A correct Plat & Survey of said described land.

Joshua Spongle County Surveyor