

1st Township & 1st Range (Mechanic) 20321

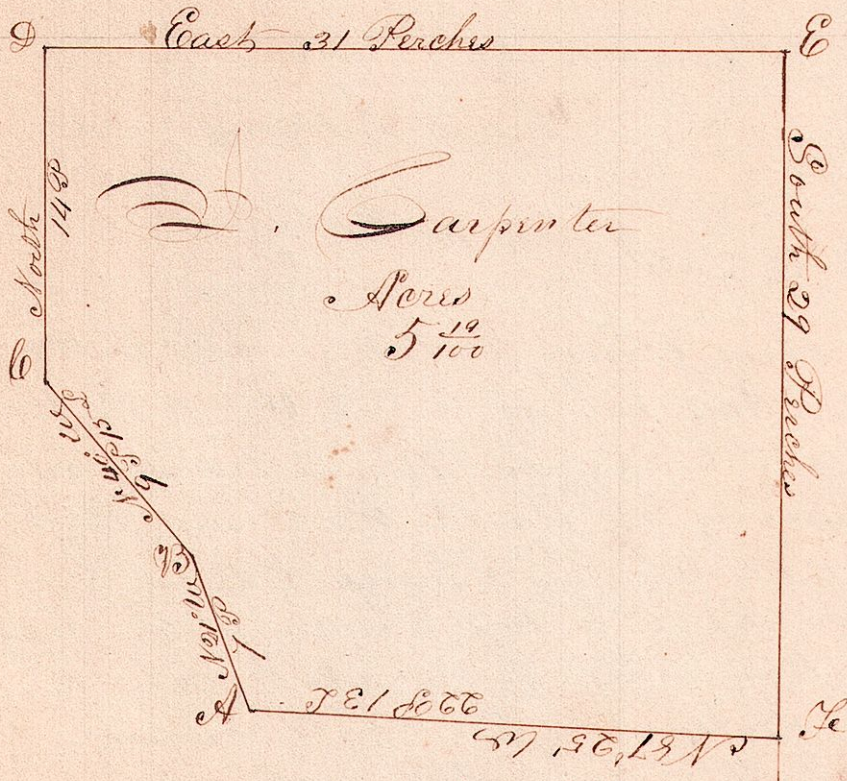

The above was surveyed for John Carpenter
 September 1848. being 5 ¹/₁₀₀ Acres taken out
 of the interior of Lot 34 - Beginning at the
 corner A, from which a Maple 15 & beaw N 22 E
 26 links & Iron wood seven inches N 5° E 23 L
 Thence N 21° W 7 P &c agreeably with the above Plat

Jackson Gilcott (C.S.)
 " " "