

2700176001 Erik J. Thompson and Danielle M. Thompson
OR.210-504 4/14/2009
0.044 ac p.19-1079

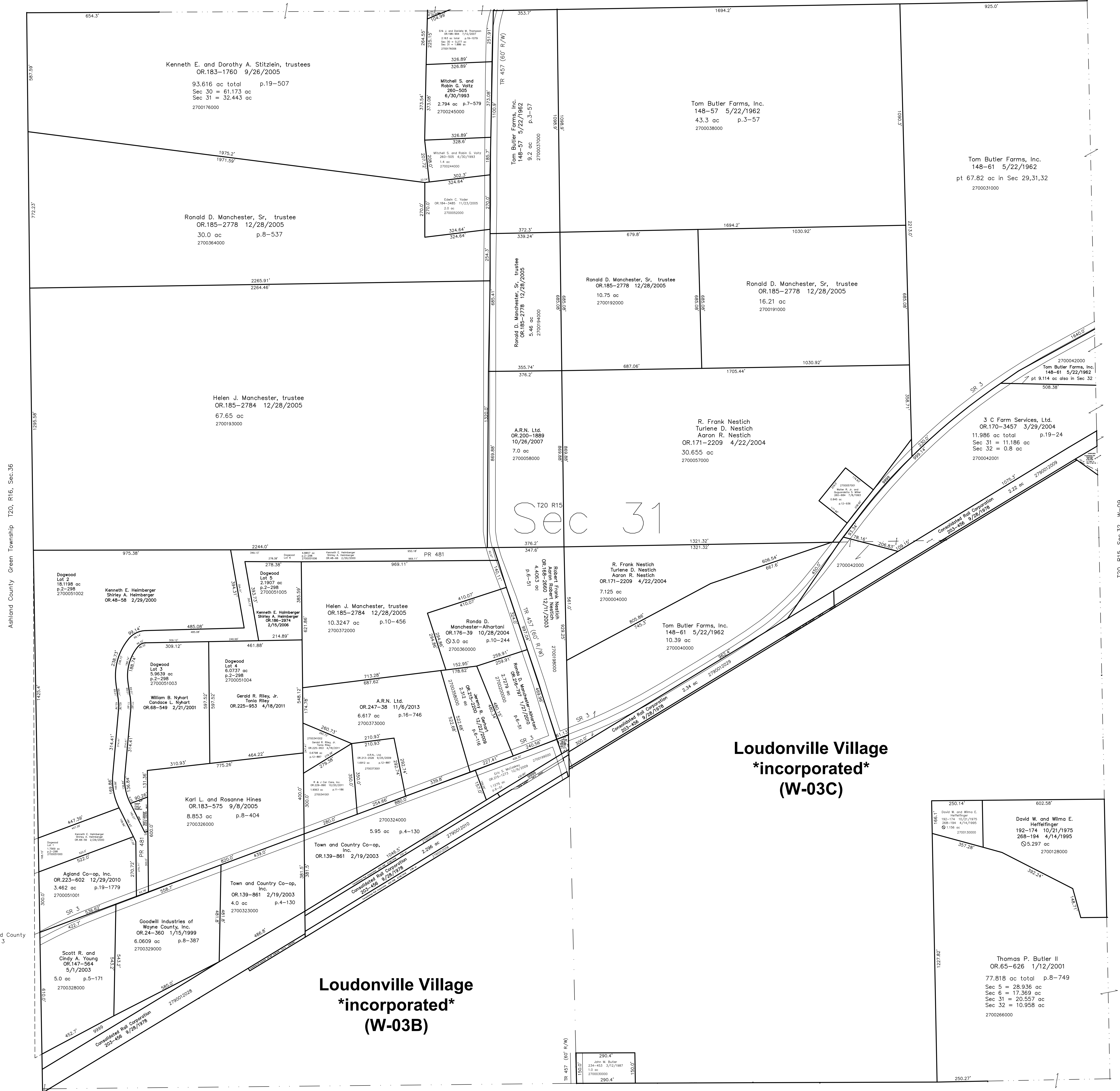

Ashland County Green Township T20, R16, Sec.36

Ashland County SR 3

T20, R15, Sec.32 W-09

Dogwood Allotment
Plot 2-298 Platted 7/12/1999

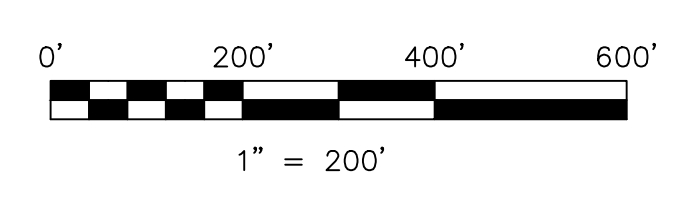

LET IT BE KNOWN, THIS MAP HAS BEEN PREPARED AS A REFERENCE GUIDE TO PROPERTY OWNERSHIP. WE BELIEVE THIS INFORMATION TO BE CORRECT AND CURRENT, HOWEVER, IT IS NOT INTENDED FOR ANY LEGAL USE, WHETHER IT BE IN SALES, TRANSFERS, TRADES, LEASES OF ANY TYPE, ETC., AND DO NOT ACCEPT RESPONSIBILITY FOR ERRORS OF ANY NATURE OR OMISSIONS CONTAINED HEREIN.

new survey required for next transfer

Last Revision: 11/6/2013
T-20, R-15, Sec. 31
Washington Twp.
Holmes County, Ohio

W-04