

2700184003 Karen L. Gilman  
OR.189-2548 6/16/2006  
0.126 ac p.19-732

T20, R15, Sec.28 W-15

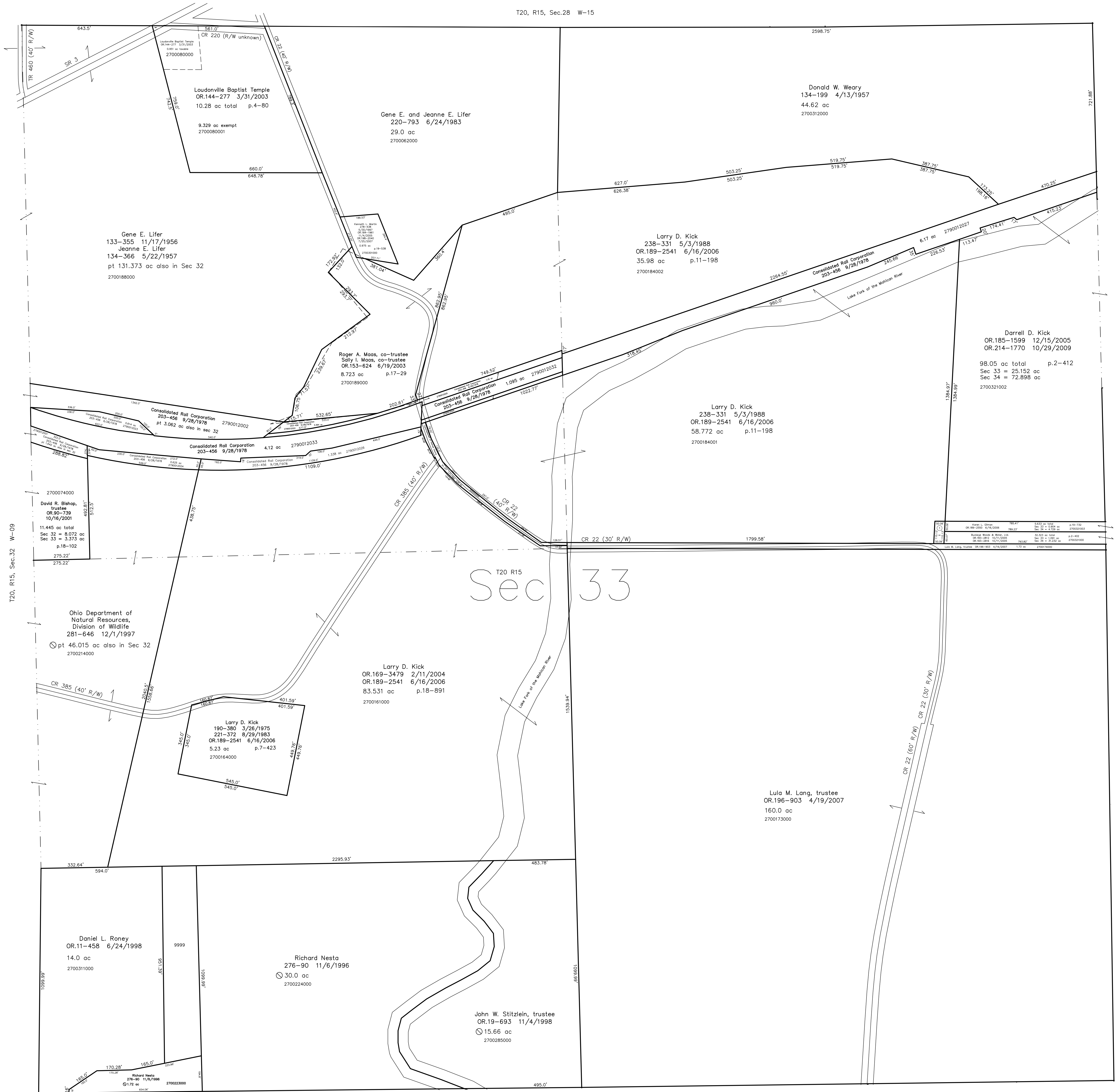

T20, R15, Sec.32 W-09

T20, R15, Sec.34 W-19

T20 R15  
Sec 33

T19, R15, Sec.4 W-13

Last Revision: 10/29/2009

**T-20, R-15, Sec. 33**  
**Washington Twp.**  
**Holmes County, Ohio**

**W-14**

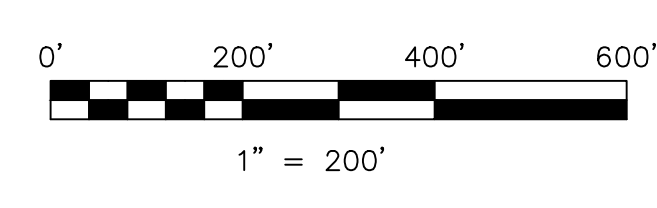

LET IT BE KNOWN, THIS MAP HAS BEEN PREPARED AS A REFERENCE GUIDE TO PROPERTY OWNERSHIP. WE BELIEVE THIS INFORMATION TO BE CORRECT AND CURRENT, HOWEVER, IT IS NOT INTENDED FOR ANY LEGAL USE, WHETHER IT BE IN SALES, TRANSFERS, TRUSTS, LEASES OF ANY TYPE, ETC., AND DO NOT ACCEPT RESPONSIBILITY FOR ERRORS OF ANY NATURE OR OMISSIONS CONTAINED HEREIN.

⊙ new survey required  
for next transfer