

000000000 ① not used

2700140001 ② Matthew W. and Tina M. Martin  
279-268 7/30/1997  
0.046 ac p.16-496  
2700114001 ③ Washington Township Trustees  
282-156 12/29/1997  
0.687 ac p.16-813

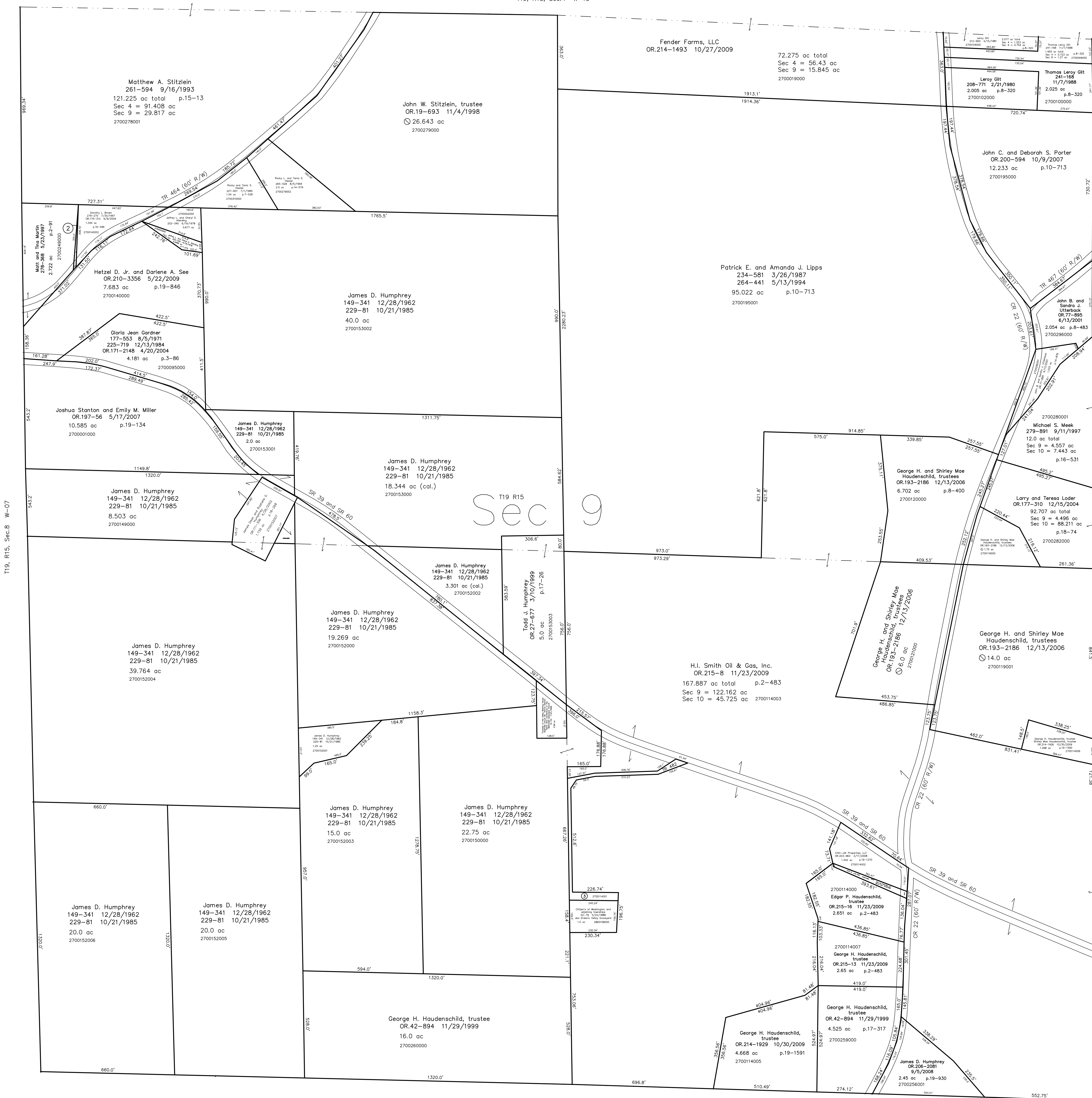

T19, R15, Sec.8 W-07

T19, R15, Sec.10 W-17

Last Revision: 11/23/2009

**T-19, R-15, Sec. 9  
Washington Twp.  
Holmes County, Ohio**

**W-12**

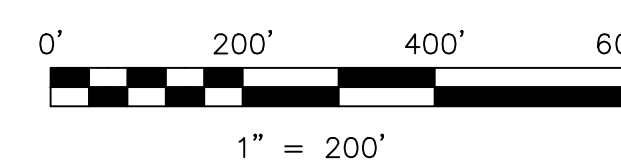

LET IT BE KNOWN, THIS MAP HAS BEEN PREPARED AS A REFERENCE GUIDE TO PROPERTY OWNERSHIP. WE BELIEVE THIS INFORMATION TO BE CORRECT AND CURRENT, HOWEVER, IT IS NOT INTENDED FOR ANY LEGAL USE, WHETHER IT BE IN SALES, TRANSFERS, TRADES, LEASES OF ANY TYPE, ETC., AND DO NOT ACCEPT RESPONSIBILITY FOR ERRORS OF ANY NATURE OR OMISSIONS CONTAINED HEREIN.

① new survey required for next transfer