

- 2790012004 Consolidated Rail Corporation
203-456 9/29/1978
0.064 ac
- 2790012005 Consolidated Rail Corporation
203-456 9/29/1978
0.12 ac
- 2790012006 Consolidated Rail Corporation
203-456 9/29/1978
0.555 ac
- 2700176001 Erik J. and Danielle M. Thompson
OR.210-504 4/14/2009
0.044 ac p.18-1078
- 2700317000 Nancy F. Young
192-57 10/6/1975
OR.175-2803 10/21/2004
0.0824 ac p.7-319

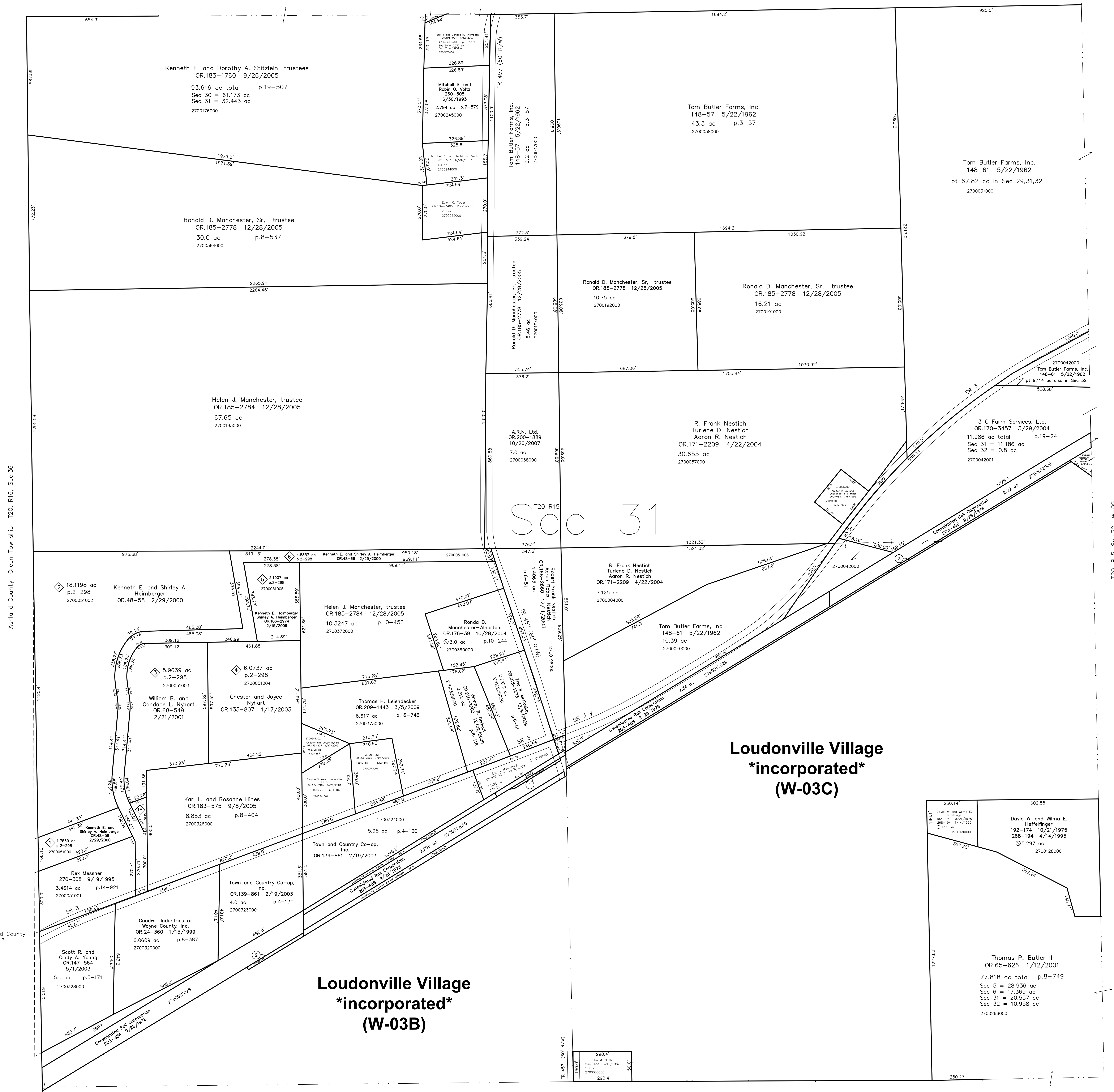

Ashland County Green Township T20, R16, Sec.36

Ashland County SR 3

T20, R15, Sec.32 W-09

◆ Dogwood Allotment
Plot 2-298 Platted 7/12/1999
2700051007 Kenneth E. and Shirley A. Heimberger
OR.48-56 2/29/2000
0.1934 ac p.2-298

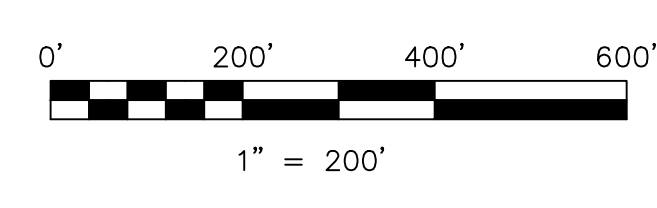

LET IT BE KNOWN, THIS MAP HAS BEEN PREPARED AS A REFERENCE GUIDE TO PROPERTY OWNERSHIP. WE BELIEVE THIS INFORMATION TO BE CORRECT AND CURRENT, HOWEVER, IT IS NOT INTENDED FOR ANY LEGAL USE, WHETHER IT BE IN SALES, TRANSFERS, TRADES, LEASES OF ANY TYPE, ETC., AND DO NOT ACCEPT RESPONSIBILITY FOR ERRORS OF ANY NATURE OR OMISSIONS CONTAINED HEREIN.

⊙ new survey required
for next transfer

Last Revision: 12/22/2009
T-20, R-15, Sec. 31
Washington Twp.
Holmes County, Ohio

W-04