

- 2700309000 ① YOUNG PAULA M.
228-137 10/24/1985
OR.0050-511 4/14/2000
1.0 ac p.7-17
- 2700044000 ② BUZZARD JAMES AND ANNIE
148-389 1/11/1963
1.0 ac
- 2700045000 ③ BUZZARD JAMES AND ANNIE
192-494 11/28/1975
1.0 ac p.7-335
- 2700354000 ④ BUZZARD JAMES AND ANNIE
222-107 11/16/1983
0.6666 ac p.10-211
- 2700090002 ⑤ Brian E. Morris and John W. Oswald
OR.187-109 2/28/2006
1.0 ac p.14-800
- 2860159000 ⑥ CHURCH GERMAN REFORMED AND
LUTHERAN CEMETERY
8-591 11/21/1939
0.5 ac
- 2700180000 ⑦ BENDER FARMS, INC.
OR.0148-632 5/8/2003
1.0 ac p.3-138
- 2700203000 ⑧ MCCLURE WAYNE E. AND ANNE R.
270-739 10/30/1995
0.344 ac p.3-158
- 2700202000 ⑨ MCCLURE WAYNE E. AND ANNE R.
270-739 10/30/1995
1.184 ac p.3-158
- 2700183000 ⑩ SVEJ DANIEL W. AND MONICA R.
261-653 9/20/1993
0.344 ac p.3-158
- 2700182000 ⑪ SVEJ DANIEL W. AND MONICA R.
261-653 9/20/1993
1.102 ac p.3-158
- 2700143000 ⑫ ROOKS ERIC C. AND KAREN S.
OR.0177-2072 1/3/2005
1.0 ac p.7-511
- 2700255000 ⑬ SPRANG TIMOTHY D.
265-48 6/30/1994
OR.0031-758 5/19/1999
1.0 ac p.7-485
- 2700043000 ⑭ BISE DOROTHY M. and
MICHELL RICHARD W.
273-358 5/8/1996
0.5 ac
- 2700205000 ⑮ Robert L. and Shirley H. McDaniel
175-682 1/13/1971
1.483 ac p.5-67
- 2700238000 ⑯ LOWE LANCE L. AND JERRICA L.
OR.0171-288 3/31/2004
0.84 ac p.4-144
- 2700207000 ⑰ VILLAGE OF LOUDONVILLE
278-720 6/20/1997
0.4166 ac p.16-454
- 2700380000 ⑱ BICKHART ROGER E. AND DEBORAH L.
OR.0091-322 10/23/2001
0.1584 ac p.12-201
- 2760001000 ⑲ LOUDONVILLE VILLAGE OF
204-408 12/27/1978
0.333 ac p.8-356
- 2700379000 ⑳ John D. and Jennifer L. Carroll
OR.194-1631 1/25/2007
0.722 ac p.6-132 S.F.T.
- 2700237005 ㉑ LOWE LANCE L. AND JERRICA L.
OR.0171-288 3/31/2004
OR.0177-1011 12/27/2004
0.13 ac p.17-488
- 2700371001 ㉒ Baker Properties - Ashland, Ltd.
OR.170-1493 3/4/2004
0.397 ac p.19-7
- 2700237004 ㉓ Joshua B. and Carol J. Smith
OR.197-1768 6/5/2007
0.36 ac p.16-107
- 2700330002 ㉔ LINT CHAD L.
OR.0058-967 8/15/2000
OR.0108-301 3/25/2002
0.719 ac p.17-603
- 2700330001 ㉕ LINT LILLIAN G.
OR.0122-226 9/5/2002
OR.0140-286 2/26/2003
0.669 ac p.17-603
- 2700302001 ㉖ EDMONDSON RODNEY B. AND TRISHA L.
OR.0174-812 8/4/2004
0.529 ac p.18-500
- 2700237006 ㉗ LOWE LANCE L. AND JERRICA L.
OR.0175-2642 10/18/2004
OR.0177-1011 12/27/2004
0.684 ac p.19-213
- 2700237007 ㉘ KAUFFMAN THOMAS A. AND RUTH A.
OR.0177-2088 1/13/2005
1.278 ac p.19-213
- 2700204000 ㉙ Jeffery S. McDaniel
OR.182-632 8/2/2005
1.144 ac p.19-463

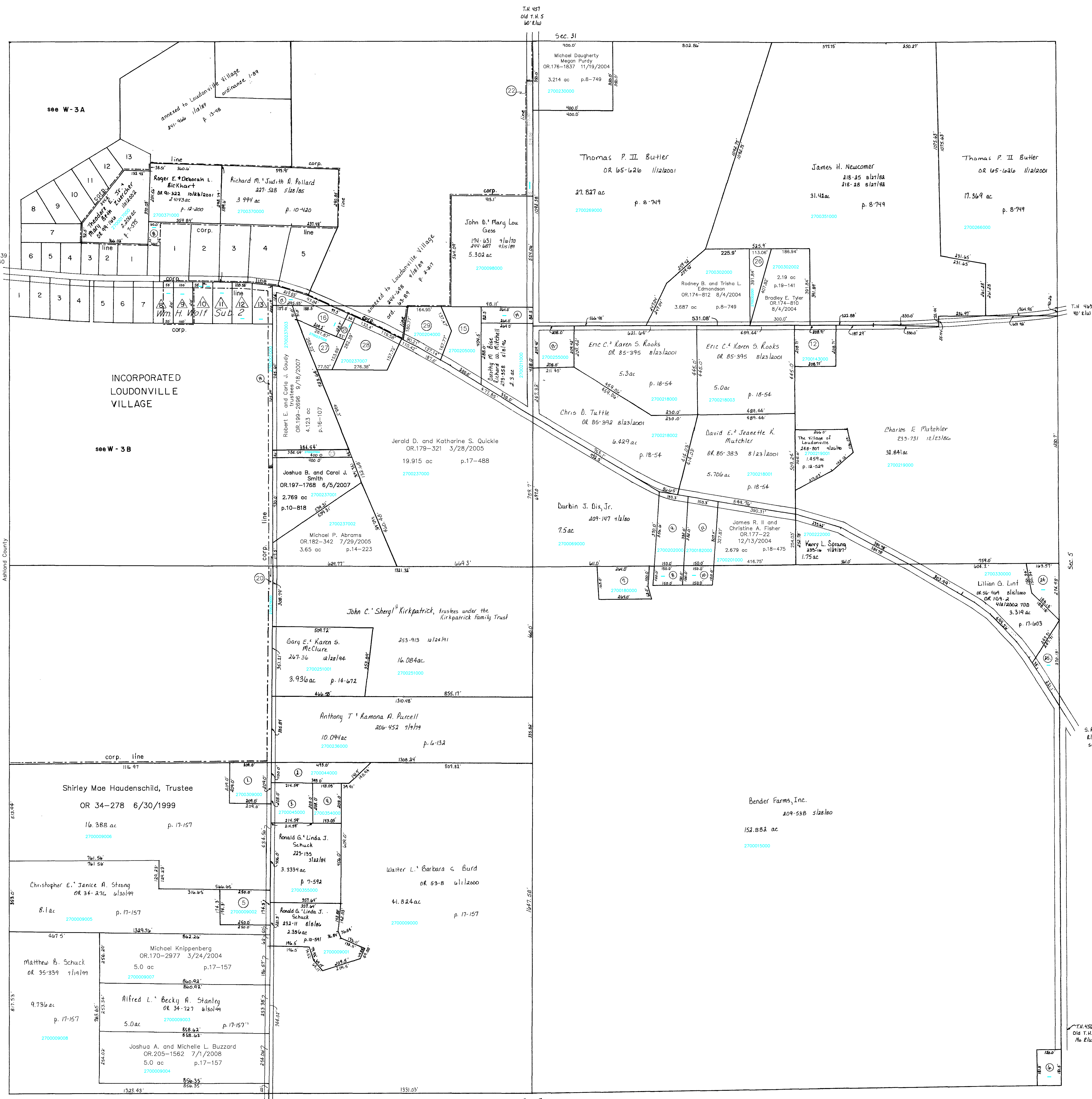

- △ Wm. H. Wolf Sub-division of Lots
Plat 2-18 Platted 5/23/1946
- 2700107000 ⑧ pt QUICKLE JERALD D. AND KATHARINE S.
257-740 10/30/1992
- 2700108000 ⑨ QUICKLE JERALD D. AND KATHARINE S.
257-740 10/30/1992
0.482 ac
- 2700378000 ⑩ NW pt John D. and Jennifer L. Carroll
OR.194-1631 1/25/2007
0.335 ac S.F.T.
- 2760002000 ⑩ NE pt VILLAGE OF LOUDONVILLE
204-408 12/27/1978
0.034 ac p.8-356
- 2760003000 ⑪ N pt VILLAGE OF LOUDONVILLE
204-408 12/27/1978
0.069 ac p.8-356
- 2760004000 ⑫ N pt VILLAGE OF LOUDONVILLE
204-408 12/27/1978
0.069 ac p.8-356

Last Revision: 7/1/2008

T-19, R-15, Sec. 6
WASHINGTON TWP.
SCALE: 1" = 200'

LET IT BE KNOWN, THIS MAP HAS BEEN PREPARED AS A REFERENCE GUIDE TO PROPERTY OWNERS. WE BELIEVE THIS INFORMATION TO BE CORRECT AND CURRENT, HOWEVER, IT IS NOT INTENDED FOR ANY LEGAL USE, WHETHER IT BE IN SALES, TRANSFERS, TRADES, LEASES OF ANY TYPE, OR OTHERWISE. AND DO NOT ACCEPT RESPONSIBILITY FOR ERRORS OF ANY NATURE OR OMISSIONS CONTAINED HEREIN.

