

T.H. 464
Old T.H. 271
40' 1" 80' E/W

T.H. 463
Old T.H. 275
60' E/W

Sec. 8

S.R. 179

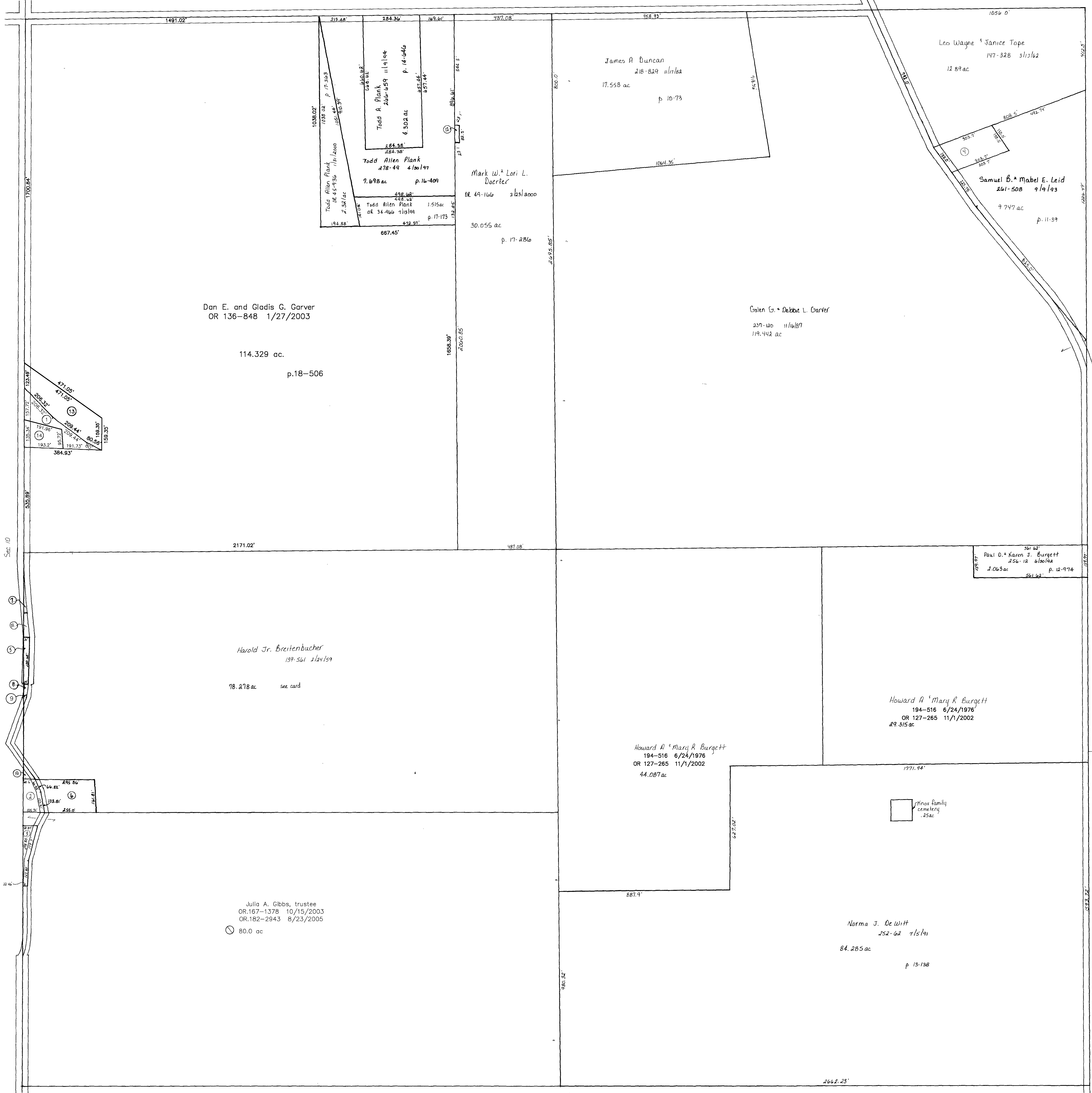

T.H. 464
Old T.H. 271
40' 1" 80' E/W

T.H. 476
Old T.H. 568
30' E/W

- 2800094000 ① James H. Hulderman
OR.0122-36 8/30/2002
0.612 ac
- ② ROSE DAVID AND CONNIE
214-669 9/28/1981
0.329 ac p.8-802
- ③ KAUFMAN CLYDE W. GENERAL PARTNER
OR.0100-367 1/16/2002
0.26 ac p.7-783
- ④ TOPE LEO WAYNE AND JANICE
147-328 3/13/1962
1.0 ac
- ⑤ BREITENBUCHER WILLIAM
235-699 6/29/1987
0.148 ac p.10-766
- ⑥ ROSE WILLIAM
278-247 5/14/1997
1.0 ac p.16-424
- ⑦ SHAFER RICHARD L.
OR.0010-302 6/5/1998
0.072 ac p.16-747

- ⑧ HOOVER, GEORGE W.
SNYDER, KELLEY M.
OR.0019-43 10/28/1998
OR.0054-786 12/27/2000
0.025 ac p.16-896
- 2800030005 ⑨ IRVING RAYMOND LEE JR. AND PATRICIA ANN
OR.0171-2158 4/22/2004
0.006 ac p.16-896
- ⑩ ROSE DAVID W.
OR.0019-508 11/2/1998
0.058 ac p.16-904
- ⑪ BREITENBUCHER ROBIN MARIE
OR.0020-449 11/17/1998
0.084 ac p.16-904
- ⑫ PLANK TODD ALLEN
OR.0037-882 8/30/1999
0.044 ac p.17-224
- ⑬ HULDERMAN JAMES H.
OR.0136-846 1/27/2003
1.43 ac p.18-506
- 2800094001 ⑭ William H. and Rebecca Ann Breitenbucher
OR.178-636 2/10/2005
0.5 ac p.19-309

T-19, R-15, Sec. 11
WASHINGTON TWP.

SCALE: 1" = 200'

Last Revision: 8/23/2005

LET IT BE KNOWN, THIS MAP HAS BEEN PREPARED AS A REFERENCE GUIDE TO PROPERTY OWNERSHIP. WE BELIEVE THIS INFORMATION TO BE CORRECT AND CURRENT, HOWEVER, IT IS NOT INTENDED FOR ANY LEGAL USE, WHETHER IT BE IN SALES, TRANSFERS, TRADES, LEASES OF ANY TYPE, ETC., AND DO NOT ACCEPT RESPONSIBILITY FOR ERRORS OF ANY NATURE OR OMISSIONS CONTAINED HEREIN.

TWP-2005