

☆ Larry P. Kauffman Allotment No. 1
Plot 15-49 Platted 3/2/1995

- ☆ 2900017001
Ross Robert T trustee
OR.30-459 4/27/1999
0.449 ac
- ☆ 2900017002
Hendershott William J & Jill A
OR.69-748 3/16/2001
0.319 ac
- ☆ 2900017003
Linda K. Mehaffey, trustee
OR.183-697 9/6/2005
0.319 ac
- ☆ 2900017004
Boyer Katherine Maxine
DV.270-760 10/31/1995
0.30 ac

☆ Larry P. Kauffman Allotment No. 2
Plot 15-83 Platted 4/15/1996

- ☆ 2900017005
Janeczek Joseph A & Cynthia J
OR.17-719 10/6/1998
OR.21-857 12/8/1998
OR.21-857 12/8/1998
0.248 ac

△ Larry P. Kauffman Allotment No. 3
Plot 15-84 Platted 4/15/1996

- △ 2900017006
Ross Robert T trustee
OR.30-459 4/27/1999
0.409 ac
- △ 2900017007
Linda K. Mehaffey, trustee
OR.183-697 9/6/2005
0.409 ac
- △ 2900017008
Linda K. Mehaffey, trustee
OR.183-697 9/6/2005
0.40 ac

◇ Loudonville Industrial Sites Phase #1
Plot 2-220 Platted 6/11/1990

- ◇ 2900045009
Village of Loudonville
Dedicated Banks Ave
3.135 ac
- ◇ 2900045007
Village of Loudonville
Dedicated SR 39 - Main St Ext
0.369 ac
- ◇ 2900036004
Freshwater William James Jr & Debra Kay
OR.177-255 12/15/2004
4.092 ac
- ◇ 2900045001
Pleasant Valley Leasing Partnership
DV.272-648 3/19/1996
2.10 ac
- ◇ 2900045002
Pleasant Valley Leasing Partnership
DV.272-64 3/19/1996
1.823 ac
- ◇ 2900045003
Baker Properties - Ashland Ltd
OR.170-1493 3/4/2004
3.793 ac
- ◇ 2900045004
Baker Properties - Ashland Ltd
OR.170-1493 3/4/2004
3.095 ac
- ◇ 2900045005
Baker Properties - Ashland Ltd
OR.170-1493 3/4/2004
1.93 ac
- ◇ 2900045006
Baker Properties - Ashland Ltd
OR.170-1493 3/4/2004
1.988 ac

Workman Allotment Section No 1
P. 2-121

- 1 2900002000
Zuercher Theodore E Jr & Mary Beth
OR.99-166 1/11/2002
0.516 ac
- 2 2900003000
Zuercher Theodore E Jr & Mary Beth
OR.99-166 1/11/2002
0.321 ac
- 3 2900014000
McDaniel Richard A & Eva M
OR.14-572 8/17/1998
0.32 ac
- 4 2900015000
McDaniel Richard A & Eva M
OR.14-572 8/17/1998
0.32 ac
- 5 2900026000
Richard A. McDaniel
OR.185-2331 12/22/2005
0.325 ac
- 6 2900005000
Farrish Douglas Lee & Nora
OR.173-1038 6/24/2004
0.319 ac
- 7 2900027000
Pearl Patrick K
DV.221-302 8/18/1983
DV.234-7 1/13/1987
0.622 ac
- 8 2900008000
Hannon Gary A
DV.213-452 6/30/1981
0.424 ac
- 9 2900001000
Anderson Jack D & Sandra K
DV.201-275 3/15/1978
0.579 ac
- 10 2900004000
Morris James E & Charlene M
OR.11-732 7/1/1998
0.611 ac
- 11 29000024000
Morris James E & Charlene M
OR.11-732 7/1/1998
0.509 ac
- 12 2900006000
Stoman Gregory S & Diane L
DV.230-975 3/27/1986
DV.234-346 2/27/1987
0.406 ac
- 13 2900025000
Stoman Gregory S & Diane L
DV.232-817 10/21/1986
DV.234-345 2/27/1987
0.325 ac

Workman Allotment Section No A
P. 4-49

- 1 2900016000
Bickhart Roger E & Deborah L
OR.91-322 10/23/2001
1.016 ac
- 2 2900007000
Hall Robert K & Carmen A
DV.213-256 6/10/1981
1.016 ac
- 3 2900018000
Palford Richard M & Judith A
DV.227-528 5/28/1985
1.016 ac p.10-420
- 4 2900021000
Palford Richard M & Judith A
DV.227-528 5/28/1985
1.234 ac p.10-420
- 5 2900012000
Parker David L & Carol J
DV.187-255 6/17/1974
OR.111-461 4/24/2002
1.529 ac

Circled Number Parcels

- ① Thomas F. and Cheryl A. Thompson
246-114 2/2/1990
0.041 ac p.12-367
- ② streets and right of way of Workman Allot. Sec. 1
0.479 ac p.2-121
- ③ Edgar P. and Barbara Haudenschild trustees
OR.38-743 9/13/1999
0.096 ac p.4-65
- ④ Eleanor A. and Thomas Ford Thompson
263-928 3/30/1994
OR.128-779 11/6/2002
0.008 ac p.12-292
- ⑤ Thomas F. and Cheryl A. Thompson
OR.61-713 11/3/2000
0.123 ac p.12-374
- ⑥ Thomas F. and Cheryl A. Thompson
(pt vacated street)
0.149 ac p.12-374
- ⑦ Roger E. and Deborah L. Bickhart
OR.91-322 10/23/2001
0.207 ac p.14-542

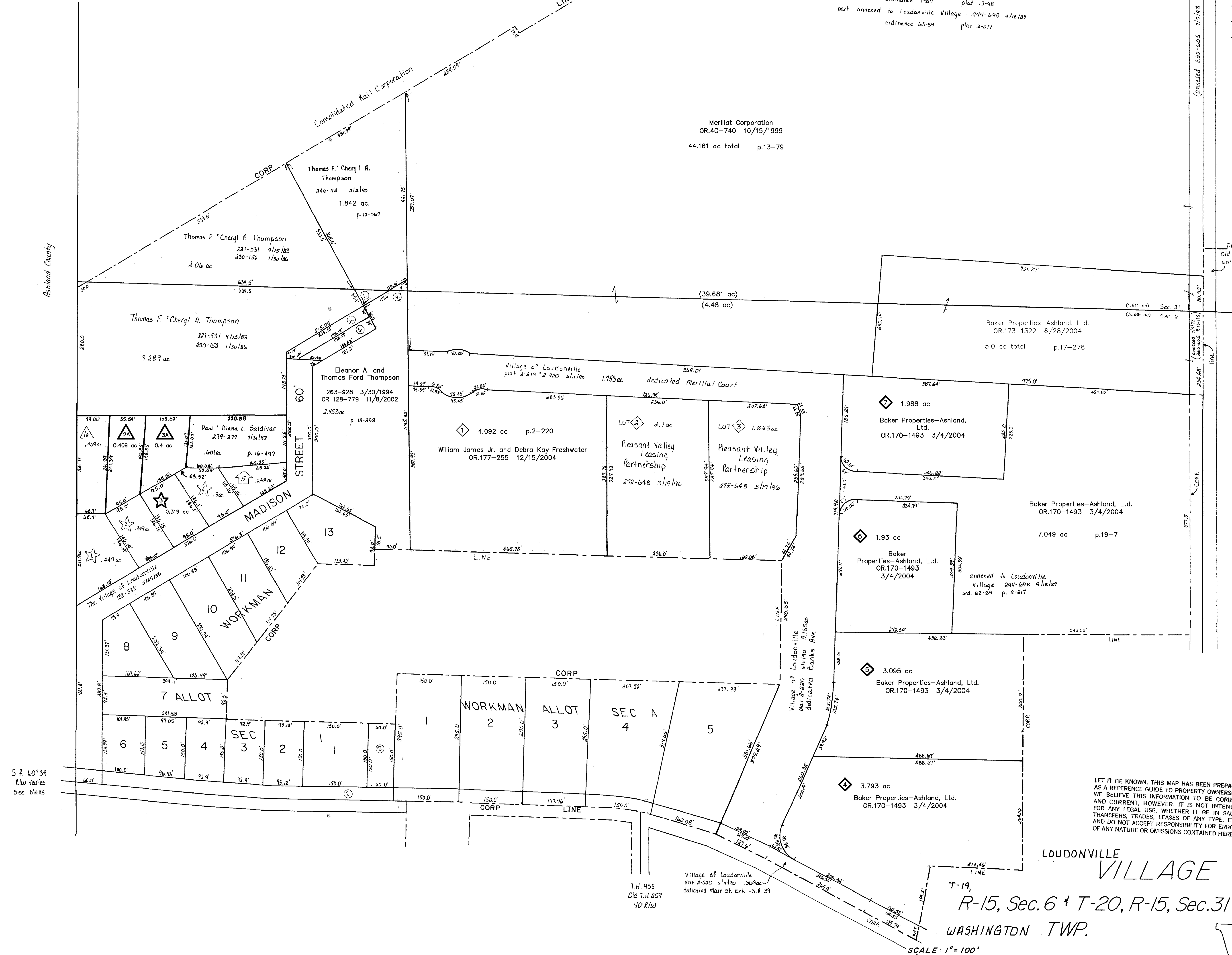

Incorporated Loudonville Village continues to the east. See pages W-4 & W-9.

LET IT BE KNOWN, THIS MAP HAS BEEN PREPARED AS A REFERENCE GUIDE TO PROPERTY OWNERSHIP. WE BELIEVE THIS INFORMATION TO BE CORRECT AND CURRENT, HOWEVER, IT IS NOT INTENDED FOR ANY LEGAL USE, WHETHER IT BE IN SALES, TRANSFERS, TRADES, LEASES OF ANY TYPE, ETC., AND DO NOT ACCEPT RESPONSIBILITY FOR ERRORS OF ANY NATURE OR OMISSIONS CONTAINED HEREIN.

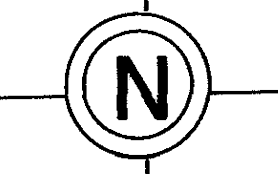

LOUDONVILLE VILLAGE
T-19,
R-15, Sec. 6 + T-20, R-15, Sec. 31
WASHINGTON TWP.
SCALE: 1" = 100'

Last Revision: 12/22/2005

W-3A