

- 1 YOUNG PAULA M.
229-137 10/24/1985
OR.0050-511 4/14/2000
1.0 ac p.7-17
- 2 BUZZARD JAMES AND ANNIE
149-398 1/11/1983
1.0 ac
- 3 BUZZARD JAMES AND ANNIE
192-494 11/28/1975
1.0 ac p.7-538
- 4 BUZZARD JAMES AND ANNIE
222-107 11/16/1983
0.6666 ac p.10-211
- 2700090002 5 Brian E. Morris and John W. Oswald
OR.187-109 2/28/2006
1.0 ac p.14-800
- 6 CHURCH GERMAN REFORMED AND LUTHERAN GERMAN
AKA ULLMAN CEMETERY
8-591 11/21/1939
0.5 ac
- 7 BENDER FARMS, INC.
OR.0148-632 5/8/2003
1.0 ac p.3-158
- 8 MCCLURE WAYNE E. AND ANNE R.
270-739 10/30/1995
0.344 ac p.3-158
- 9 MCCLURE WAYNE E. AND ANNE R.
270-739 10/30/1995
1.164 ac p.3-158
- 10 SVD DANIEL W. AND MONICA R.
261-653 9/20/1993
0.344 ac p.3-158
- 11 SVD DANIEL W. AND MONICA R.
261-653 9/20/1993
1.102 ac p.3-158
- 2700143000 12 ROOKS ERIC C. AND KAREN S.
OR.0177-2072 1/3/2005
1.0 ac p.7-511
- 13 SPRANG TIMOTHY D.
265-48 6/30/1994
OR.0031-758 5/19/1999
1.0 ac p.7-488
- 14 BOSE DOROTHY M.
MITCHELL, RICHARD W.
273-258 5/8/1996
0.5 ac
- 2700205000 15 Robert L. and Shirley H. McDaniel
175-882 1/13/1971
1.483 ac p.5-67
- 2700238000 16 LOWE LANCE L. AND JERRICA L.
OR.0171-288 3/31/2004
0.84 ac p.1-144
- 17 VILLAGE OF LOUDONVILLE
278-720 6/20/1997
0.4166 ac p.16-454
- 18 BICKHART ROGER E. AND DEBORAH L.
OR.0091-322 10/23/2001
0.1584 ac p.12-201
- 19 LOUDONVILLE VILLAGE OF
204-408 12/27/1978
0.333 ac p.8-356
- 2700379000 20 John D. and Jennifer L. Carroll
OR.194-1831 1/25/2007
0.722 ac p.6-132 S.F.T.
- 2700237005 21 LOWE LANCE L. AND JERRICA L.
OR.0171-288 3/31/2004
OR.0177-1011 12/27/2004
0.13 ac p.17-488
- 22 CHARLES V. STRAITS
DBA MID-OHIO DEVELOPERS
245-599 12/8/1989
0.397 ac p.13-79
- 2700237004 23 Joshua B. and Carol J. Smith
OR.197-1768 6/3/2007
0.36 ac p.16-107
- 24 LINT CHAD L.
OR.0058-967 8/15/2000
OR.0108-301 3/25/2002
0.719 ac p.17-603
- 25 LINT LILLIAN G.
OR.0122-226 9/5/2002
OR.0140-286 2/20/2003
0.669 ac p.17-603
- 2700302001 26 EDMONDSON RODNEY B. AND TRISHA L.
OR.0174-812 8/4/2004
0.509 ac p.18-500
- 2700237006 27 LOWE LANCE L. AND JERRICA L.
OR.0175-2642 10/18/2004
OR.0177-1011 12/27/2004
0.894 ac p.19-213
- 2700237007 28 KAUFFMAN THOMAS A. AND RUTH A.
OR.0177-2088 1/13/2005
1.278 ac p.19-213
- 2700204000 29 Jeffery S. McDaniel
OR.182-632 8/2/2005
1.144 ac p.19-463

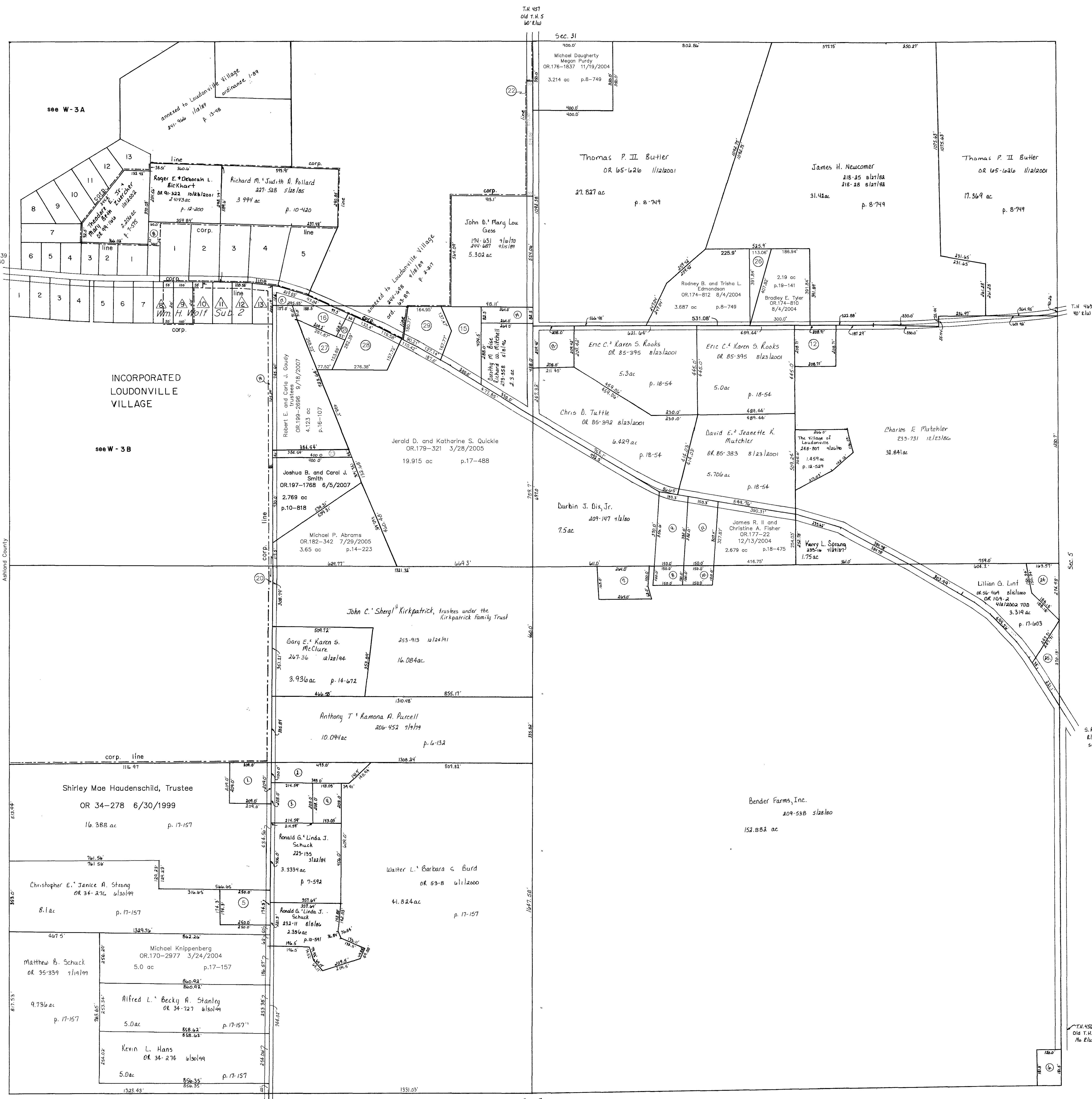

- △ Wm. H. Wolf Sub-division of Lots
Plat 2-18
Platted 5/23/1946
- ⊙ E pt QUICKLE JERALD D. AND KATHARINE S.
257-740 10/30/1992
- ⊙ QUICKLE JERALD D. AND KATHARINE S.
257-740 10/30/1992
0.482 ac
- 2700378000 ⊙ NW pt John D. and Jennifer L. Carroll
OR.194-1831 1/25/2007
0.035 ac S.F.T.
- ⊙ NE pt VILLAGE OF LOUDONVILLE
204-408 12/27/1978
0.034 ac p.8-356
- ⊙ N pt VILLAGE OF LOUDONVILLE
204-408 12/27/1978
0.069 ac p.8-356
- ⊙ N pt VILLAGE OF LOUDONVILLE
204-408 12/27/1978
0.069 ac p.8-356
- ⊙ NE pt VILLAGE OF LOUDONVILLE
204-408 12/27/1978
0.146 ac p.8-356

Last Revision: 9/18/2007

T-19, R-15, Sec. 6
WASHINGTON TWP.

SCALE: 1" = 200'

LET IT BE KNOWN, THIS MAP HAS BEEN PREPARED AS A REFERENCE GUIDE TO PROPERTY OWNERS. WE BELIEVE THIS INFORMATION TO BE CORRECT AND CURRENT, HOWEVER, IT IS NOT INTENDED FOR ANY LEGAL USE, WHETHER IT BE IN SALES, TRANSFERS, TRADES, LEASES OF ANY TYPE, AND DO NOT ACCEPT RESPONSIBILITY FOR ERRORS OF ANY NATURE OR OMISSIONS CONTAINED HEREIN.

W-3