

LAKEVIEW PARK SUBDIVISION NO 1

- 1 2860133000  
Martin Richard A  
DV.275-916 10/28/1996
- 2 2860134000  
Martin Richard A  
DV.275-916 10/28/1996
- 3 2860135000  
Martin Richard A  
DV.275-916 10/28/1996
- 4 2860136000  
Martin Richard A  
DV.275-916 10/28/1996
- 5 2860137000  
Martin Richard A  
DV.275-916 10/28/1996
- 6 2800485000  
Holderman Bonnie Kaye  
DV.256-516 8/3/1992
- 7 2800487000  
Martin Richard A  
DV.275-916 10/28/1996
- 8 2860138000  
Martin Richard A  
DV.275-916 10/28/1996
- 9 2860139000  
Martin Richard A  
DV.275-916 10/28/1996
- 10 2860140000  
Dowd Catherine Alice  
DV.243-407 5/22/1989
- 11 2860141000  
Dowd Catherine Alice  
DV.243-407 5/22/1989
- 12 2800483000  
Dowd Catherine Alice  
DV.239-951 8/4/1988
- 13 2800484000  
Dowd Catherine Alice  
DV.239-951 8/4/1988
- 14 2800489000  
Shaffer John  
DV.207-543 10/17/1979
- 15 2800490000  
Shaffer John  
DV.207-544 10/17/1979
- 16 2800478000  
Bookman Charles E & Lorna M  
DV.143-117 4/14/1980  
OR.106-859 3/12/2002
- 17 2800491000  
Hutchison Valerie A  
DV.284-909 6/20/1994  
OR.106-859 3/12/2002
- 18 2800492000  
Hutchison Valerie A  
DV.284-909 6/20/1994  
OR.106-859 3/12/2002
- 19 2800493000  
Shamp Roger & Virginia  
DV.270-638 10/20/1995
- 20 2800494000  
Shamp Roger & Virginia  
DV.270-638 10/20/1995
- 21 2800495000  
Shamp Roger & Virginia  
DV.270-638 10/20/1995
- 22 2860142000  
Dowd Catherine Alice  
DV.243-407 5/22/1989
- 23 2860143000  
Martin Richard A  
DV.275-916 10/28/1996
- Ept 24 2860144001  
Martin Richard A  
DV.275-916 10/28/1996
- Wpt 24 2860144000  
Martin Richard A  
DV.275-916 10/28/1996

LAKEVIEW PARK SUBDIVISION NO 1

- Ept 25 2800496000  
Seigley Randall E  
DV.230-158 1/31/1986
- Wpt 25 2860165000  
Martin Richard A  
DV.275-916 10/28/1996
- Ept 26 2800497000  
Seigley Randall E  
DV.230-158 1/31/1986
- Wpt 26 2800496000  
Seigley Randall E  
DV.230-158 1/31/1986
- Ept 27 2800486000  
Martin Richard A  
DV.275-916 10/28/1996
- Wpt 27 2800497000  
Seigley Randall E  
DV.230-158 1/31/1986
- Ept 28 2800482000  
Dennis L and Ada J Radloff  
OR.187-118 2/28/2006
- Wpt 28 2800486000  
Martin Richard A  
DV.275-916 10/28/1996
- Ept 29 2800488000  
Martin Richard A  
DV.275-916 10/28/1996
- Wpt 29 2800482001  
Dennis L and Ada J Radloff  
OR.187-118 2/28/2006
- Ept 30 2800479000  
TOF Reo Bar, Corp.  
OR.193-3376 12/28/2006
- Wpt 30 2800488000  
Martin Richard A  
DV.275-916 10/28/1996
- Ept 31 2800480000  
TOF Reo Bar, Corp.  
OR.193-3376 12/28/2006
- Ept 32 2800480000  
TOF Reo Bar, Corp.  
OR.193-3376 12/28/2006
- Ept 33 2860132000  
Martin Richard A  
DV.275-916 10/28/1996
- Wpt 33 2860132001  
Martin Richard A  
DV.275-916 10/28/1996
- Ept 34 2860129000  
Martin Richard A  
DV.275-916 10/28/1996
- Wpt 34 2860130000  
Martin Richard A  
DV.275-916 10/28/1996
- Ept 35 2860131000  
Martin Richard A  
DV.275-916 10/28/1996  
p.16-263
- MID 35 2860131001  
Martin Richard A  
DV.275-916 10/28/1996
- Wpt 35 2860128000  
Martin Richard A  
DV.275-916 10/28/1996

LAKEVIEW PARK SUBDIVISION NO 2

- 1 2860045000  
Chapman Roger S & Eleanor A  
DV.243-388 5/19/1989
- 2 2860046000  
Chapman Roger S & Eleanor A  
DV.243-388 5/19/1989
- 3 2860047000  
Chapman Roger S & Eleanor A  
DV.243-388 5/19/1989
- 4 2860048000  
Chapman Roger S & Eleanor A  
DV.243-388 5/19/1989
- 5 2860049000  
Chapman Roger S & Eleanor A  
DV.243-388 5/19/1989
- 6 2860050000  
Chapman Roger S & Eleanor A  
DV.243-388 5/19/1989
- 7 2860051000  
Chapman Roger S & Eleanor A  
DV.243-388 5/19/1989
- 8 2860052000  
Chapman Roger S & Eleanor A  
DV.243-388 5/19/1989
- 9 2860053000  
Chapman Roger S & Eleanor A  
DV.243-388 5/19/1989
- 10 2860054000  
Chapman Roger S & Eleanor A  
DV.243-388 5/19/1989
- 11 2860055000  
Chapman Roger S & Eleanor A  
DV.243-388 5/19/1989
- 12 2860056000  
Chapman Roger S & Eleanor A  
DV.243-388 5/19/1989
- 13 2860057000  
Chapman Roger S & Eleanor A  
DV.243-388 5/19/1989
- 14 2860058000  
Miller Dwight L & Sue Ann  
OR.174-2318 8/23/2004
- 15 2860059000  
Miller Dwight L & Sue Ann  
OR.174-2318 8/23/2004
- 16 2860060000  
Miller Dwight L & Sue Ann  
OR.174-2318 8/23/2004
- 17 2860061000  
Miller Dwight L & Sue Ann  
OR.174-2318 8/23/2004
- 18 2800500000  
Miller Dwight L & Sue Ann  
DV.227-777 6/21/1985
- 19 2860062000  
Miller Dwight L & Sue Ann  
DV.227-777 6/21/1985
- 20 2860063000  
Miller Dwight L & Sue Ann  
OR.174-2318 8/23/2004
- 21 2860064000  
Miller Dwight L & Sue Ann  
OR.174-2318 8/23/2004
- 22 2860065000  
Miller Dwight L & Sue Ann  
OR.174-2318 8/23/2004
- 23 2860066000  
Chapman Roger S & Eleanor A  
DV.243-388 5/19/1989
- 24 2860067000  
Chapman Roger S & Eleanor A  
DV.243-388 5/19/1989
- 25 2860068000  
Chapman Roger S & Eleanor A  
DV.243-388 5/19/1989
- 26 2860069000  
Chapman Roger S & Eleanor A  
DV.243-388 5/19/1989
- 27 2860070000  
Chapman Roger S & Eleanor A  
DV.243-388 5/19/1989
- 28 2860071000  
Chapman Roger S & Eleanor A  
DV.243-388 5/19/1989
- 29 2860072000  
Chapman Roger S & Eleanor A  
DV.243-388 5/19/1989

LAKEVIEW PARK SUBDIVISION NO 2

- 30 2860073000  
Chapman Roger S & Eleanor A  
DV.243-388 5/19/1989
- 31 2860074000  
Chapman Roger S & Eleanor A  
DV.243-388 5/19/1989
- 32 2860075000  
Chapman Roger S & Eleanor A  
DV.243-388 5/19/1989
- 33 2860076000  
Chapman Roger S & Eleanor A  
DV.243-388 5/19/1989
- 34 2860077000  
Chapman Roger S & Eleanor A  
DV.243-388 5/19/1989
- 35 2860078000  
Chapman Roger S & Eleanor A  
DV.243-388 5/19/1989
- 36 2860079000  
Chapman Roger S & Eleanor A  
DV.243-388 5/19/1989
- 37 2860080000  
Chapman Roger S & Eleanor A  
DV.243-388 5/19/1989
- 38 2860081000  
Chapman Roger S & Eleanor A  
DV.243-388 5/19/1989
- 39 2860082000  
Chapman Roger S & Eleanor A  
DV.243-388 5/19/1989
- 40 2860083000  
Chapman Roger S & Eleanor A  
DV.243-388 5/19/1989
- 41 2860084000  
Chapman Roger S & Eleanor A  
DV.243-388 5/19/1989
- 42 2860085000  
Chapman Roger S & Eleanor A  
DV.243-388 5/19/1989
- 43 2860086000  
Chapman Roger S & Eleanor A  
DV.243-388 5/19/1989
- 44 2860087000  
Chapman Roger S & Eleanor A  
DV.243-388 5/19/1989
- 45 2860088000  
Combs Jesse A & Tiffany N  
OR.173-2868 7/15/2004
- 46 2860089000  
Combs Jesse A & Tiffany N  
OR.173-2868 7/15/2004
- 47 2860090000  
Combs Jesse A & Tiffany N  
OR.173-2868 7/15/2004
- 48 2860091000  
Combs Jesse A & Tiffany N  
OR.173-2868 7/15/2004
- 49 2860092000  
Chapman Roger S & Eleanor A  
DV.243-388 5/19/1989
- 50 2860093000  
Chapman Roger S & Eleanor A  
DV.243-388 5/19/1989
- 51 2860094000  
Chapman Roger S & Eleanor A  
DV.243-388 5/19/1989
- 52 2860095000  
Chapman Roger S & Eleanor A  
DV.243-388 5/19/1989
- 53 2860096000  
Chapman Roger S & Eleanor A  
DV.243-388 5/19/1989
- 54 2860097000  
Chapman Roger S & Eleanor A  
DV.243-388 5/19/1989
- 55 2860098000  
Chapman Roger S & Eleanor A  
DV.243-388 5/19/1989
- 56 2860099000  
Chapman Roger S & Eleanor A  
DV.243-388 5/19/1989

LAKEVIEW PARK SUBDIVISION NO 2

- 57 2860100000  
Chapman Roger S & Eleanor A  
DV.243-388 5/19/1989
- 58 2860101000  
Chapman Roger S & Eleanor A  
DV.243-388 5/19/1989
- 59 2860102000  
Combs Jesse A & Tiffany N  
OR.173-2868 7/15/2004
- 60 2800488000  
Combs Jesse A & Tiffany N  
OR.173-2868 7/15/2004
- 61 2800499000  
Combs Jesse A & Tiffany N  
OR.173-2868 7/15/2004
- 62 2860103000  
Miller Dwight L & Sue Ann  
OR.174-2318 8/23/2004
- 63 2860104000  
Miller Dwight L & Sue Ann  
OR.174-2318 8/23/2004
- 64 2860105000  
Miller Dwight L & Sue Ann  
OR.174-2318 8/23/2004
- 65 2860106000  
Miller Dwight L & Sue Ann  
OR.174-2318 8/23/2004
- 66 2860107000  
Chapman Roger S & Eleanor A  
DV.275-916 10/28/1996
- 67 2860108000  
Chapman Roger S & Eleanor A  
DV.275-916 10/28/1996
- 68 2860109000  
Chapman Roger S & Eleanor A  
DV.243-388 5/19/1989
- 69 2860110000  
Chapman Roger S & Eleanor A  
DV.243-388 5/19/1989
- 70 2860111000  
Chapman Roger S & Eleanor A  
DV.243-388 5/19/1989
- 71 2860112000  
Chapman Roger S & Eleanor A  
DV.243-388 5/19/1989
- 72 2860113000  
Chapman Roger S & Eleanor A  
DV.243-388 5/19/1989
- 73 2860114000  
Chapman Roger S & Eleanor A  
DV.243-388 5/19/1989
- 74 2860115000  
Chapman Roger S & Eleanor A  
DV.243-388 5/19/1989
- 75 2860116000  
Chapman Roger S & Eleanor A  
DV.243-388 5/19/1989
- 76 2860117000  
Chapman Roger S & Eleanor A  
DV.243-388 5/19/1989
- 77 2860118000  
Chapman Roger S & Eleanor A  
DV.243-388 5/19/1989
- 78 2860119000  
Chapman Roger S & Eleanor A  
DV.243-388 5/19/1989
- 79 2860120000  
Chapman Roger S & Eleanor A  
DV.243-388 5/19/1989
- 80 2860121000  
Chapman Roger S & Eleanor A  
DV.243-388 5/19/1989

LAKEVIEW PARK SUBDIVISION NO 3

- 1 2800501000  
Coverl Julia A  
OR.173-3099 7/21/2004  
OR.174-3285 8/31/2004
- 2 2800502000  
Hewitt Thomas L & Venia A  
OR.235-150 1/28/1999
- 3 2800503000  
Sewell Timothy P  
DV.274-278 7/15/1996  
OR.6-591 4/7/1998
- 4 2800505000  
Sing A D  
DV.242-737 3/31/1989
- 5 2800506000  
Hil Joan E  
DV.244-382 8/11/1989  
OR.123-292 9/20/2002
- 6 2800504000  
Elliott Ronald D & Phyllis  
DV.228-380 11/14/1985  
DV.270-681 10/24/1995  
DV.271-574 1/5/1996
- 7 2860122000  
Elliott Ronald D & Phyllis  
DV.243-413 5/22/1989  
DV.272-112 2/23/1996
- 8 2860123000  
Martin Richard A  
DV.275-916 10/28/1996
- 9 2860124000  
Martin Richard A  
DV.275-916 10/28/1996
- 10 2860125000  
Martin Richard A  
DV.275-916 10/28/1996
- 11 2860126000  
Martin Richard A  
DV.275-916 10/28/1996
- 12 2860127000  
Elliott Ronald D & Phyllis  
DV.243-413 5/22/1989  
DV.272-112 2/23/1996

SECTION PARCELS

- (A) 286014001  
Chapman Roger S & Eleanor A  
DV.243-388 5/19/1989  
12.67 ac S.R.4-180
- (B) 286014000  
O'Dell's Lake Youth Camp Inc  
DV.140-518 6/11/1959  
0.98 ac S.R.4-112
- (C) 2800795000  
Miller Dwight L & Sue Ann  
DV.227-775 6/21/1985  
0.13 ac p.10-428
- (D) 2800723000  
Walters James S & Patricia M  
DV.210-232 6/5/1980  
DV.241-353 11/22/1988  
DV.241-355 11/22/1988  
0.50 ac p.8-638 p.13-35
- (E) 2800068000  
Judl D and Robert T. Schippers  
OR.178-2080 2/18/2002  
0.2 ac p.5-36
- (F) 2800167000  
Molier Ivan & Vivian trustee  
OR.125-791 10/10/2002  
0.135 ac p.5-37
- (G) 2800169000  
Molier Ivan & Vivian trustee  
OR.125-791 10/10/2002  
0.15 ac p.5-115
- (H) 2800120000  
O'Dell's Lake Youth Camp Inc  
DV.140-518 6/11/1959  
1.11 ac
- (I) 286014002  
Hutchison Larry E  
DV.266-360 10/17/1994  
OR.108-671 4/1/2002  
1.81 ac
- (J) 286014003  
Martin Richard A  
DV.275-916 10/28/1996  
0.75 ac p.13-68
- (K) 286014005  
Martin Richard A  
DV.275-916 10/28/1996  
0.75 ac p.13-68
- (L) 286014006  
Wesley Donald W  
DV.257-886 11/19/1992  
0.99 ac p.13-68
- (M) 286014004  
Wesley Donald W  
DV.257-886 11/19/1992  
1.27 ac p.13-68
- (N) 286014008  
Martin Richard A  
DV.275-916 10/28/1996  
2.12 ac p.13-68
- (O) 286014007  
Martin Richard A  
DV.275-916 10/28/1996  
0.75 ac p.13-68
- (P) 286014009  
Wesley Donald W  
DV.257-886 11/19/1992  
1.72 ac p.12-212
- (Q) 286014010  
David Catherine Alice  
DV.248-804 9/26/1990  
0.72 ac p.12-528
- (R) 286014011  
Elliott Ronald D & Phyllis  
DV.249-373 11/19/1990  
DV.272-112 2/23/1996  
0.26 ac p.12-558
- (S) 286014012  
Martin Richard A  
DV.275-916 10/28/1996  
0.75 ac p.16-264
- (T) 286014013  
TOF Reo Bar Corp  
OR.193-3376 12/28/2006  
0.042 ac p.17-503
- (U) 286014014  
Miller Dwight L & Sue Ann  
OR.174-2318 8/23/2004  
2.27 ac p.19-161

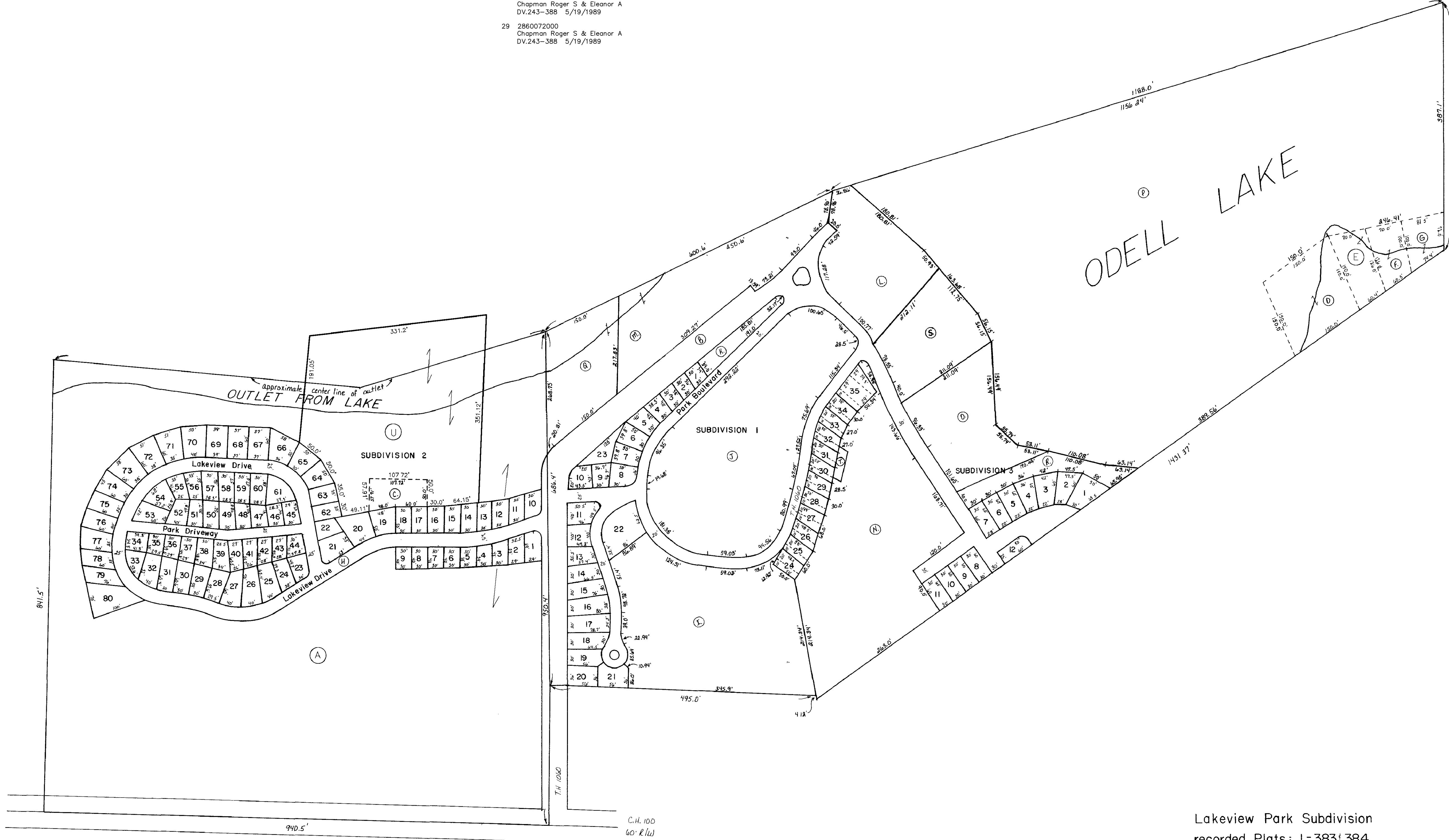

Lakeview Park Subdivision  
recorded Plats: 1-383'384  
2-3  
1-389'390

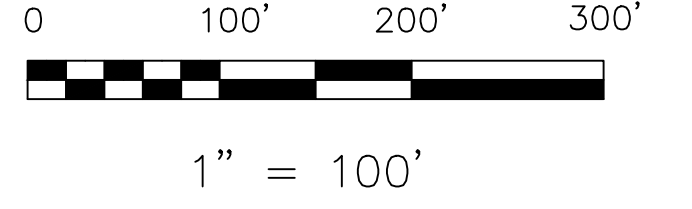

S.F.T. new survey required  
for next transfer

LET IT BE KNOWN, THIS MAP HAS BEEN PREPARED AS A REFERENCE  
GUIDE TO PROPERTY OWNERSHIP. WE BELIEVE THIS INFORMATION TO  
BE CORRECT AND CURRENT, HOWEVER IT IS NOT INTENDED FOR ANY  
LEGAL USE, WHETHER IT BE IN SALES, TRANSFERS, TRUSTS, LEASES  
OF ANY TYPE, ETC., AND DO NOT ACCEPT RESPONSIBILITY FOR  
ERRORS OF ANY NATURE OR OMISSIONS CONTAINED HEREIN.

Last Revision: 12/28/2006

**LAKEVIEW PARK SUBDIVISION**  
**T-20, R-15, SEC. 25**  
**WASHINGTON TWP.**  
**HOLMES COUNTY, OHIO**

**W-30E**