

Oak Grove Park Allotment 1 P. 2-98

Oak Grove Park Allotment 1 replatted P. 2-122

SECTION PARCELS

- 1 2800715000 Daniel A. Gulley, Sr. DR.193-2383 12/15/2006 0.05 ac
- 2 2800720000 Hewitt Thomas L & Venis A DR.9-498 5/21/1998 DR.10-831 6/16/1998 0.10 ac
- 3 2800721000 Hewitt Thomas L & Venis A DR.9-498 5/21/1998 DR.10-831 6/16/1998 0.08 ac
- 4 2800696000 Long Luke T DV.253-368 11/8/1991 0.06 ac
- 5 2800697000 Long Luke T DV.253-368 11/8/1991 0.06 ac
- 6 2800712000 Baer Robert M DR.152-367 6/10/2003 0.12 ac
- 7 2800699000 Ellis Roy & Marlene; Dgg Steve & Karen DV.253-464 11/14/1991 DV.268-991 6/9/1995 0.10 ac
- 8 2800704000 Hocking Joyce K DV.181-453 9/13/1972 DV.224-24 6/21/1984 DV.225-276 10/29/1984 0.23 ac
- 9 2800700000 Cutting Thomas D & Linda M DR.174-495 8/2/2004 0.12 ac
- 10 2800694000 Markey Chris & Hual DR.15-560 8/28/1998 0.11 ac
- 11 2800682000 Jones Terry K DR.172-597 5/12/2004 0.251 ac p.19-65
- 12 2800706000 Moore Kelly S DR.161-618 8/22/2003 0.07 ac
- 13 2800707000 Moore Kelly S DR.161-618 8/22/2003 0.075 ac
- 14 2800708000 Moore Kelly S DR.161-618 8/22/2003 0.07 ac
- 15 2800681000 Baer Robert M DV.237-389 12/14/1987 0.105 ac
- 25 2800709000 Moore Kelly S DR.161-618 8/22/2003 0.02 ac
- 26 2800710000 Moore Kelly S DR.161-618 8/22/2003 0.05 ac
- 27 2800716000 Daniel A. Gulley, Sr. DR.193-2383 12/15/2006 0.89 ac p.10-95
- 28 2800703000 Gwin Jan D DV.179-820 4/17/1972 DR.97-308 10/26/2001 DR.97-310 12/26/2001 2.26 ac
- 28 2800722000 Walter James S & Patricia M DV.196-490 11/18/1976 2.32 ac
- 29 2800724000 Shamp Roger A Jr DR.12-368 7/10/1998 2.86 ac
- 29 2800713000 Martin Richard A DV.275-916 10/28/1996 0.31 ac p.9-113
- 29 2800683000 Dawson Lloyd J & Diana K DR.37-152 8/26/1999 1.178 ac p.12-637
- 29 2800684000 Hewitt Thomas L & Venis A DV.271-905 2/13/1996 1.254 ac p.16-21
- 29 2800698000 Long Luke T DV.253-368 11/8/1991 0.17 ac p.4-167

Oak Grove Park Allotment 2 P. 4-89

- 2800714000 34 Keith L. Strother DR.187-3404 4/11/2006 0.195 ac
- 2800718000 35 Douglas C. Whitworth DR.190-1501 7/18/2006 0.195 ac
- 2800689000 36 Douglas C. Whitworth DR.190-1501 7/18/2006 0.195 ac
- 2800687000 37 Daniel A. Gulley, Sr. DR.193-2383 12/15/2006 0.195 ac
- 2800789000 38 Duell George L & Alice J DV.227-70 5/3/1985 0.884 ac p.10-401
- 2800790000 38 Daniel A. Gulley, Sr. DR.193-2383 12/15/2006 0.121 ac
- 2800691000 39 Duell George L & Alice J DV.232-647 7/17/1978 0.205 ac
- 2800692000 40 Duell George L & Alice J DV.232-647 7/17/1978 0.192 ac

- 1 2800698000 Long Luke T DV.253-368 11/8/1991 0.15 ac p.4-167
- 2 2800695000 Hewitt Thomas L & Venis A DV.271-985 2/13/1996 0.871 ac p.15-21
- 3 2800725000 Wilson Robert M & Drehek Jenny Kay DV.266-493 11/15/1994 0.265 ac
- 4 2800690000 Andrew M and Heidi C. Toy DR.186-1912 2/3/2006 0.227 ac
- 5 2800711000 Moore Kelly S DR.161-618 8/22/2003 0.085 ac
- 6 2800726000 Cutting Thomas D & Linda M DR.174-495 8/2/2004 0.117 ac p.9-130
- 7 2800733000 Markey Chris & Hual DR.15-560 8/28/1998 0.126 ac p.9-130
- 8 2800701000 Cutting Thomas D & Linda M DR.174-495 8/2/2004 0.0155 ac p.7-90
- 9 2800693000 Markey Chris & Hual DR.15-560 8/28/1998 0.0414 ac p.7-75
- 10 2800705000 Hocking Joyce K DV.181-453 9/13/1972 DV.224-24 6/21/1984 DV.225-276 10/29/1984 0.015 ac p.5-61
- 11 2800727000 Jones Terry K DR.172-649 5/13/2004 0.011 ac p.9-130
- 12 2800702000 Cutting Thomas D & Linda M DR.174-495 8/2/2004 0.0207 ac p.7-638
- 13 2800695000 Markey Chris & Hual DR.15-560 8/28/1998 0.015 ac p.8-635
- 14 2800729000 Jones Terry K DR.172-597 5/12/2004 0.021 ac p.9-130
- 15 2800730000 Jones Terry K DR.172-597 5/12/2004 0.04 ac p.9-130
- 16 2800732000 Markey Chris & Hual DR.15-560 8/28/1998 0.127 ac p.9-130
- 17 2800723000 Walter James S & Patricia M DV.210-332 8/5/1988 DV.241-353 11/22/1988 DV.241-355 11/22/1988 0.133 ac p.13-35
- 18 2800769000 Duell George L & Alice J DV.221-847 10/17/1983 0.178 ac p.10-198
- 19 2800770000 Daniel A. Gulley, Sr. DR.193-2383 12/15/2006 0.432 ac p.13-35
- 20 2800770001 Daniel A. Gulley, Sr. DR.193-2383 12/15/2006 1.67 ac p.13-35
- 21 2800770002 Jones Terry K DR.172-597 5/12/2004 0.078 ac p.13-35
- 22 2800770003 HeFin Randol A DV.248-940 10/10/1990 0.257 ac p.13-35
- 23 2800770004 Ellis Roy & Marlene; Dgg Steve & Karen DV.268-689 5/24/1995 0.058 ac p.14-806

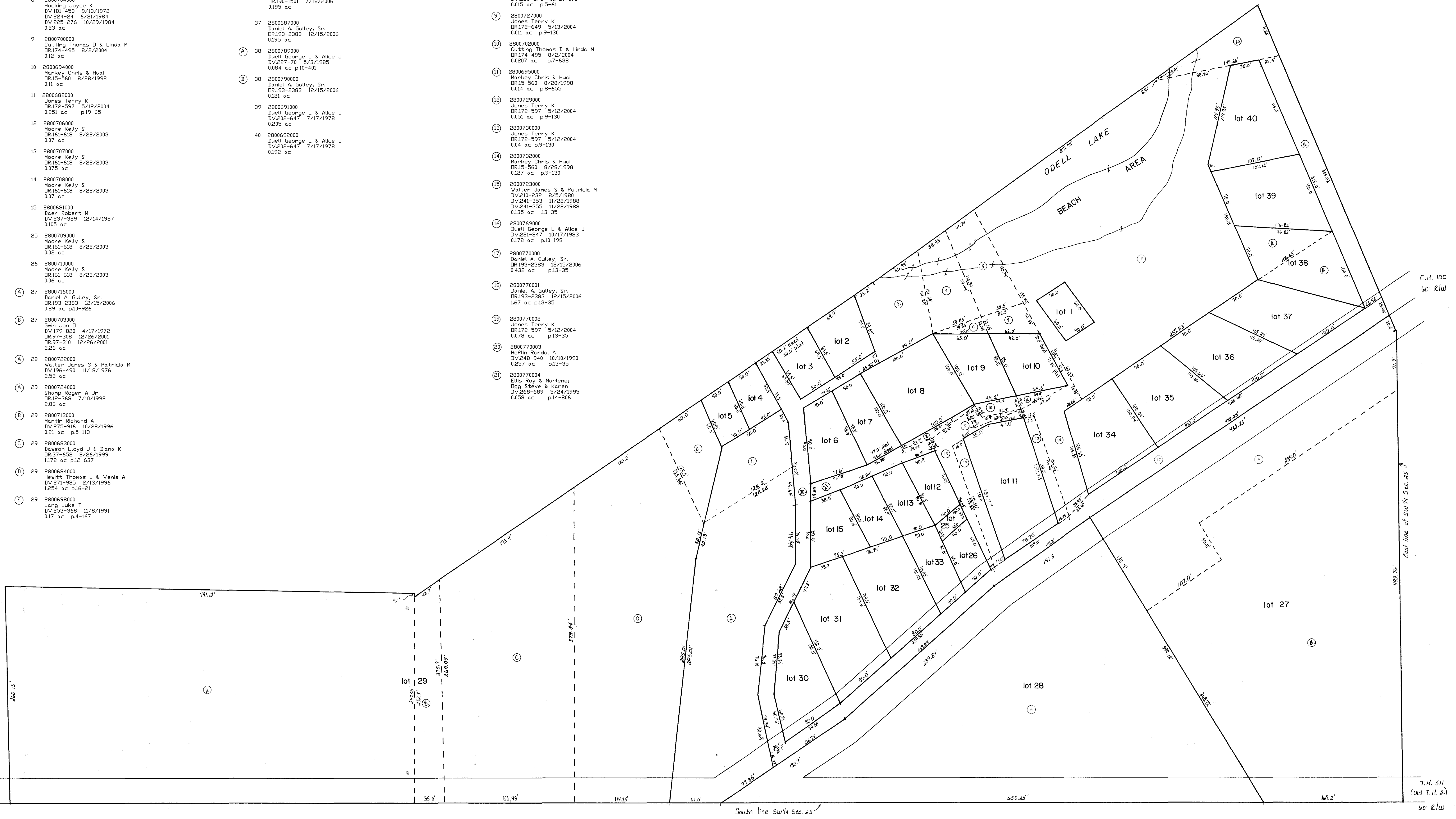

Oak Grove Park Allotment
 recorded Plats: 2-98
 2-122
 4-89

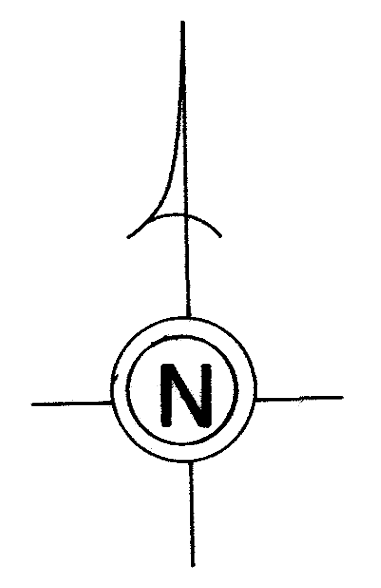

OAK GROVE PARK ALLOT.

T-20, R-15, Sec. 25
 WASHINGTON TWP.

SCALE: 1" = 50'

Last Revision: 7/19/2006

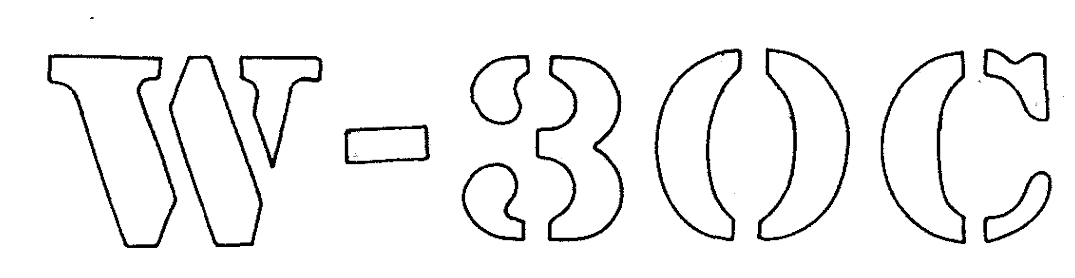

LET IT BE KNOWN, THIS MAP HAS BEEN PREPARED AS A REFERENCE GUIDE TO PROPERTY OWNERSHIP. WE BELIEVE THIS INFORMATION TO BE CORRECT AND CURRENT, HOWEVER, IT IS NOT INTENDED FOR ANY LEGAL USE, WHETHER IT BE IN SALES, TRANSFERS, TRADES, LEASES OF ANY TYPE, ETC., AND DO NOT ACCEPT RESPONSIBILITY FOR ERRORS OF ANY NATURE OR OMISSIONS CONTAINED HEREIN.