

T.H. 464  
Old T.H. 271  
40' 1" 80' E/W

T.H. 463  
Old T.H. 275  
60' E/W

Sec. 8

S.R. 179

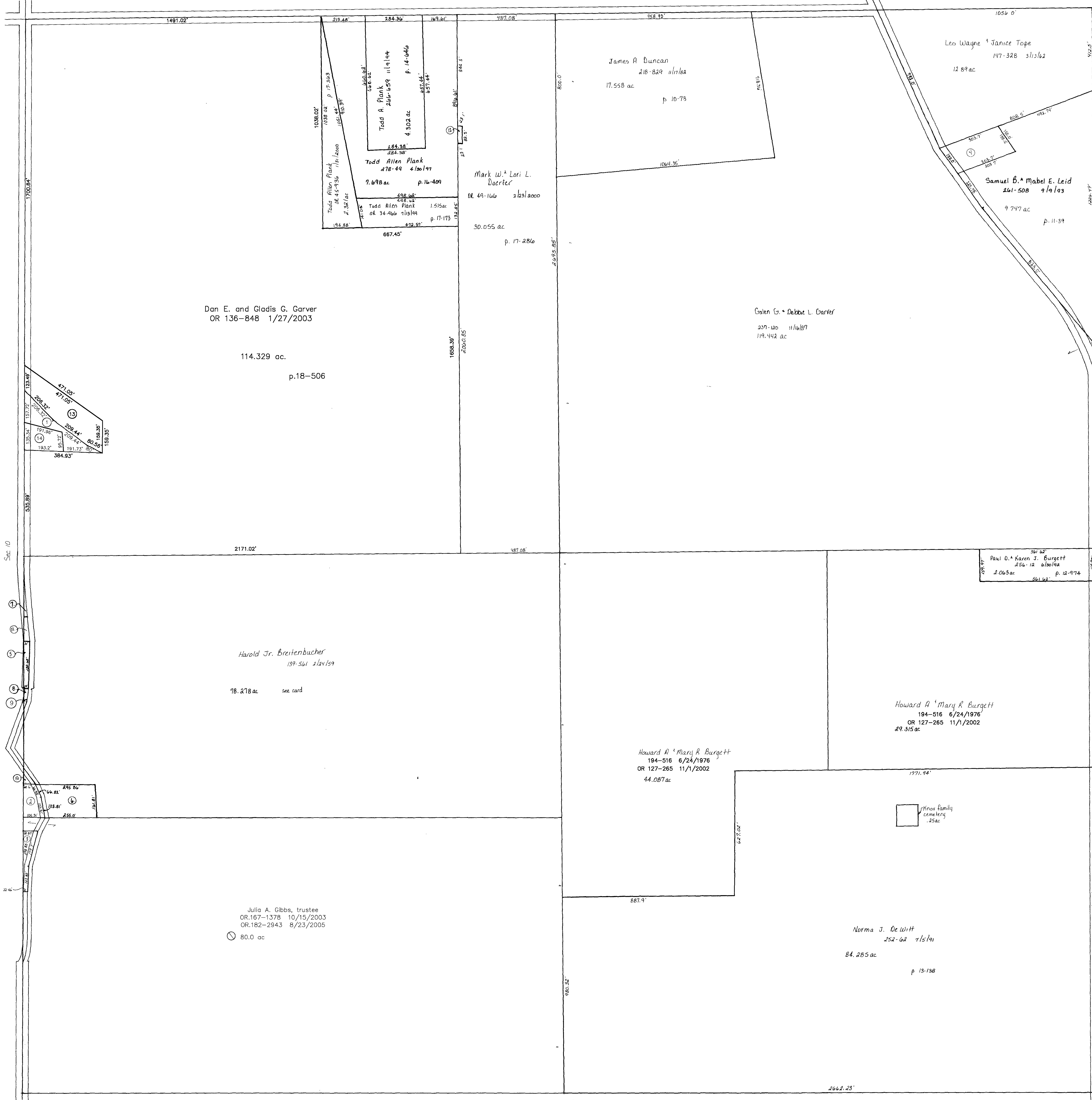

T.H. 464  
Old T.H. 271  
40' 1" 80' E/W

T.H. 476  
Old T.H. 568  
30' E/W

- 2800094000 ① James H. Hulderman  
OR.0122-36 8/30/2002  
0.612 ac
- ② ROSE DAVID AND CONNIE  
214-669 9/28/1981  
0.329 ac p. 8-802
- ③ KAUFMAN CLYDE W. GENERAL PARTNER  
OR.0100-367 1/16/2002  
0.26 ac p. 7-783
- ④ TOPE LEO WAYNE AND JANICE  
147-328 3/13/1962  
1.0 ac
- ⑤ BREITENBUCHER WILLIAM  
235-699 6/29/1987  
0.148 ac p. 10-766
- ⑥ ROSE WILLIAM  
278-247 5/14/1997  
1.0 ac p. 16-424
- ⑦ SHAFER RICHARD L.  
OR.0010-302 6/5/1998  
0.072 ac p. 16-747

- ⑧ HOOVER, GEORGE W.  
SNYDER, KELLEY M.  
OR.0019-43 10/28/1998  
OR.0054-786 12/27/2000  
0.025 ac p. 16-896
- 2800030005 ⑨ IRVING RAYMOND LEE JR. AND PATRICIA ANN  
OR.0171-2158 4/22/2004  
0.006 ac p. 16-896
- ⑩ ROSE DAVID W.  
OR.0019-508 11/2/1998  
0.058 ac p. 16-904
- ⑪ BREITENBUCHER ROBIN MARIE  
OR.0020-449 11/17/1998  
0.084 ac p. 16-904
- ⑫ PLANK TODD ALLEN  
OR.0037-882 8/30/1999  
0.044 ac p. 17-224
- ⑬ HULDERMAN JAMES H.  
OR.0136-846 1/27/2003  
1.43 ac p. 18-506
- 2800094001 ⑭ William H. and Rebecca Ann Breitenbucher  
OR.178-636 2/10/2005  
0.5 ac p. 19-309

T-19, R-15, Sec. 11  
WASHINGTON TWP.

SCALE: 1" = 200'

Last Revision: 8/23/2005

LET IT BE KNOWN, THIS MAP HAS BEEN PREPARED AS A REFERENCE GUIDE TO PROPERTY OWNERSHIP. WE BELIEVE THIS INFORMATION TO BE CORRECT AND CURRENT, HOWEVER, IT IS NOT INTENDED FOR ANY LEGAL USE, WHETHER IT BE IN SALES, TRANSFERS, TRADES, LEASES OF ANY TYPE, ETC., AND DO NOT ACCEPT RESPONSIBILITY FOR ERRORS OF ANY NATURE OR OMISSIONS CONTAINED HEREIN.

TWP-2005