

- 1 YOUNG PAULA M.  
229-137 10/24/1985  
OR.0050-511 4/14/2000  
1.0 ac p.7-17
- 2 BUZZARD JAMES AND ANNIE  
149-398 1/11/1983  
1.0 ac
- 3 BUZZARD JAMES AND ANNIE  
192-494 11/28/1975  
1.0 ac p.7-538
- 4 BUZZARD JAMES AND ANNIE  
222-107 11/16/1983  
0.6666 ac p.10-211
- 270009002 Brian E. Morris and John W. Oswald  
OR.187-109 2/28/2006  
1.0 ac p.14-800
- 8 CHURCH GERMAN REFORMED AND LUTHERAN GERMAN  
AKA ULLMAN CEMETERY  
8-591 11/21/1939  
0.5 ac
- 7 BENDER FARMS, INC.  
OR.0148-632 5/8/2003  
1.0 ac p.3-158
- 9 MCCLURE WAYNE E. AND ANNE R.  
270-739 10/30/1995  
0.344 ac p.3-158
- 10 MCCLURE WAYNE E. AND ANNE R.  
270-739 10/30/1995  
1.164 ac p.3-158
- 11 SVED DANIEL W. AND MONICA R.  
261-653 9/20/1993  
0.344 ac p.3-158
- 12 SVED DANIEL W. AND MONICA R.  
261-653 9/20/1993  
1.102 ac p.3-158
- 2700143000 ROOKS ERIC C. AND KAREN S.  
OR.0177-2072 1/3/2005  
1.0 ac p.7-511
- 15 SPRANG TIMOTHY D.  
265-48 6/30/1994  
OR.0031-758 5/19/1999  
1.0 ac p.7-488
- 14 BOSE DOROTHY M.  
MITCHELL, RICHARD W.  
273-358 5/8/1996  
0.5 ac
- 2700205000 Robert L. and Shirley H. McDaniel  
175-882 1/13/1971  
1.483 ac p.5-67
- 2700238000 LOWE LANCE L. AND JERRICA L.  
OR.0171-288 3/31/2004  
0.84 ac p.1-144
- 17 VILLAGE OF LOUDONVILLE  
278-720 6/20/1997  
0.4166 ac p.16-454
- 18 BICKHART ROGER E. AND DEBORAH L.  
OR.0091-322 10/23/2001  
0.1584 ac p.12-201
- 19 LOUDONVILLE VILLAGE OF  
204-408 12/27/1978  
0.333 ac p.8-356
- 20 HAUDENSCHILD EDGAR P. AND BARBARA  
TRUSTEES  
OR.0038-743 9/13/1999  
0.722 ac p.8-132
- 2700237005 LOWE LANCE L. AND JERRICA L.  
OR.0171-288 3/31/2004  
OR.0177-1011 12/27/2004  
0.13 ac p.17-488
- 22 CHARLES V. STRAITS  
DBA MID-OHIO DEVELOPERS  
245-599 12/8/1989  
0.397 ac p.13-79
- 2700237004 HARRIS BRAD A.  
OR.0051-742 5/8/2000  
OR.0169-806 1/2/2004  
0.36 ac p.16-107
- 24 LINT CHAD L.  
OR.0058-967 8/15/2000  
OR.0108-301 3/25/2002  
0.719 ac p.17-603
- 25 LINT LILLIAN G.  
OR.0122-226 9/5/2002  
OR.0140-286 2/20/2003  
0.689 ac p.17-603
- 2700302001 EDMONDSON RODNEY B. AND TRISHA L.  
OR.0174-812 8/4/2004  
0.508 ac p.18-500
- 2700237006 LOWE LANCE L. AND JERRICA L.  
OR.0175-2642 10/18/2004  
OR.0177-1011 12/27/2004  
0.884 ac p.19-213
- 2700237007 KAUFFMAN THOMAS A. AND RUTH A.  
OR.0177-2088 1/13/2005  
1.278 ac p.19-213
- 2700204000 Jeffery S. McDaniel  
OR.182-632 8/2/2005  
1.144 ac p.19-463

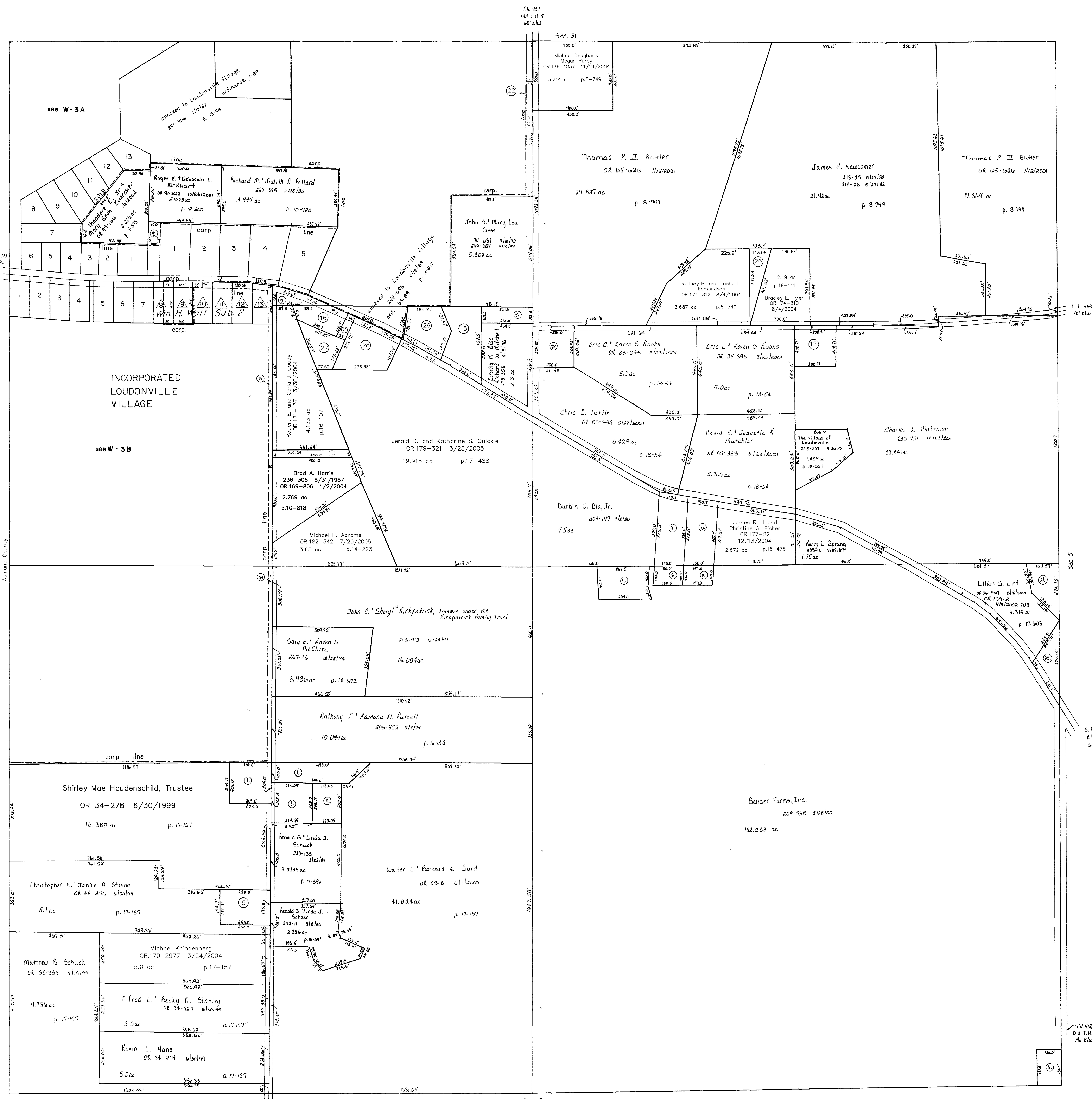

- △ Wm. H. Wolf Sub-division of Lots  
Plat 2-18  
Platted 5/23/1946
- ⊗ E pt QUICKLE JERALD D. AND KATHARINE S.  
257-740 10/30/1992
- ⊗ QUICKLE JERALD D. AND KATHARINE S.  
257-740 10/30/1992  
0.482 ac
- ⊗ NW pt HAUDENSCHILD EDGAR P. AND BARBARA J.  
202-238 6/8/1978  
0.035 ac
- ⊗ NE pt VILLAGE OF LOUDONVILLE  
204-408 12/27/1978  
0.034 ac p.8-356
- ⊗ N pt VILLAGE OF LOUDONVILLE  
204-408 12/27/1978  
0.069 ac p.8-356
- ⊗ N pt VILLAGE OF LOUDONVILLE  
204-408 12/27/1978  
0.069 ac p.8-356
- ⊗ NE pt VILLAGE OF LOUDONVILLE  
204-408 12/27/1978  
0.146 ac p.8-356

Last Revision: 2/28/2006

T-19, R-15, Sec. 6  
WASHINGTON TWP.  
SCALE: 1" = 200'

LET IT BE KNOWN, THIS MAP HAS BEEN PREPARED AS A REFERENCE GUIDE TO PROPERTY OWNERS. WE BELIEVE THIS INFORMATION TO BE CORRECT AND CURRENT, HOWEVER, IT IS NOT INTENDED FOR ANY LEGAL USE, WHETHER IT BE IN SALES, TRANSFERS, TRADES, LEASES OF ANY TYPE, AND DO NOT ACCEPT RESPONSIBILITY FOR ERRORS OF ANY NATURE OR OMISSIONS CONTAINED HEREIN.

W-3