

LAKEVILLE LOTS

- Ept 1 2800357001 Gerald K Snyder trustee...
Wpt 1 2800339000 Adkins Eddy S...
2 2800335000 The Board of Education West Holmes...
3 2800343000 The Board of Education West Holmes...
4 2800149000 The Board of Education West Holmes...
5 2800344000 Lakeville Local Board of Education...
6 2800152000 Board of Education Washington Township...
7 2800354000 Butcher Karen...
Ept 8 2800355000 Bing Virgil...
Wpt 8 2800342000 Wagner William...
9 2800348000 Hamlin Ronald B...
10 2800351000 The Loudonville Farmers Equity Company...
11 2800352000 The Loudonville Farmers Equity Company...
12 2800353000 The Loudonville Farmers Equity Company...
13 2800348000 Hamlin Ronald B...
14 2800348000 Hamlin Ronald B...
Ept 15 2800326000 Miller Ruth L...
Wpt 15 2800350000 Hamlin Ronald B...

LAKEVILLE LOTS

- NE 16 2800320000 Bradley Gary D & Tammy J...
S&Wpt 16 2800307000 Weaver Jason L & Candice J...
NE 17 2800320000 Bradley Gary D & Tammy J...
SW 17 2800308000 Weaver Jason L & Candice J...
18 2800311000 Read Donald E & Barbara A...
Ept 19 2800788000 Smith Bruce W...
MID 19 2800767000 Smith Bruce W...
Wpt 19 2800787000 Read Donald E & Barbara A...
20 2800313000 Smith Bruce W...
21 2800314000 Smith Bruce W...
22 2800336000 Sponseller James R trustee & Sponseller Norma J trustee...
23 2800337000 Sponseller James R trustee & Sponseller Norma J trustee...
24 2800356000 Gerald K Snyder trustee...
25 2800324000 Moreland Thomas W & Lisa L...
26 2800310000 Louis G and Marie V Blecha, trustees...
27 2800156000 Stuart Chapel Society of the Methodist Episcopal Church trustees...

LAKEVILLE LOTS

- A 28 2800813000 The Board of Education West Holmes...
B 28 2800339000 Adkins Eddy S...
C 28 2800357000 Gerald K Snyder trustee...
D 28 2800327000 Miller Gloria J...
Npt 29 2800325001 Raddliff Allen D...
30 2800350000 Robert Donald Blaisdell...
31 2800329000 Myers Joe Stanley & Evelyn June...
Npt 32 2800333002 Hershberger John M & Barbara A...
Spt 32 2800333000 Raddliff Allen D...
33 2800340000 Ariene M Miller...
34 2800346000 Young Brent...
35 2800345000 Young Brent...
36 2800341000 Freeman Linda D & Charles G...
37 2800340000 Meggin Palzel...
38 2800303000 Meggin Palzel...
39 2800309000 Lowe Gregory D & Tori L...

LAKEVILLE LOTS

- 40 2800316000 Schoad Melvin J...
41 2800318000 Schoad Melvin J...
42 2800319000 Rowe David W...
43 2800306000 Burgett Robert A...
44 2800306001 Burgett Robert A...
45 2800322000 Lilley Ross A...
46 2800323000 Lilley Ross A...
NW 47 2800301000 Edgell Billy Joe...
SE 47 2800223000 Northern Ohio Telephone Company...
48 2800302000 Edgell Billy Joe...

SECTION PARCELS

- 1 2800330000 Paulin Charles D...
2 2800332000 Paulin John W & Doris J...
3 2800331000 Paulin John W & Doris J...
4 2800334000 Rush John E...
5 2800321000 Riddle Jon W & Munhallon Karen...
6 2800317000 Schoad Melvin J...
7 not used...
8 2800147000 Mackey Donald R & E Kathryn...
9 2800328000 Miller Gloria J...
10 2800217000 The Board of Education West Holmes...
11 2800007001 Corner Coleston...
12 2800136000 Loudonville Farmers Equity Company...
13 2800338000 Taylor Kathleen...
14 2800317001 Rowe David W...
15 2800334001 Riddle Jon W & Munhallon Karen...
16 2800007000 Carothers Jessie R & Sally A...

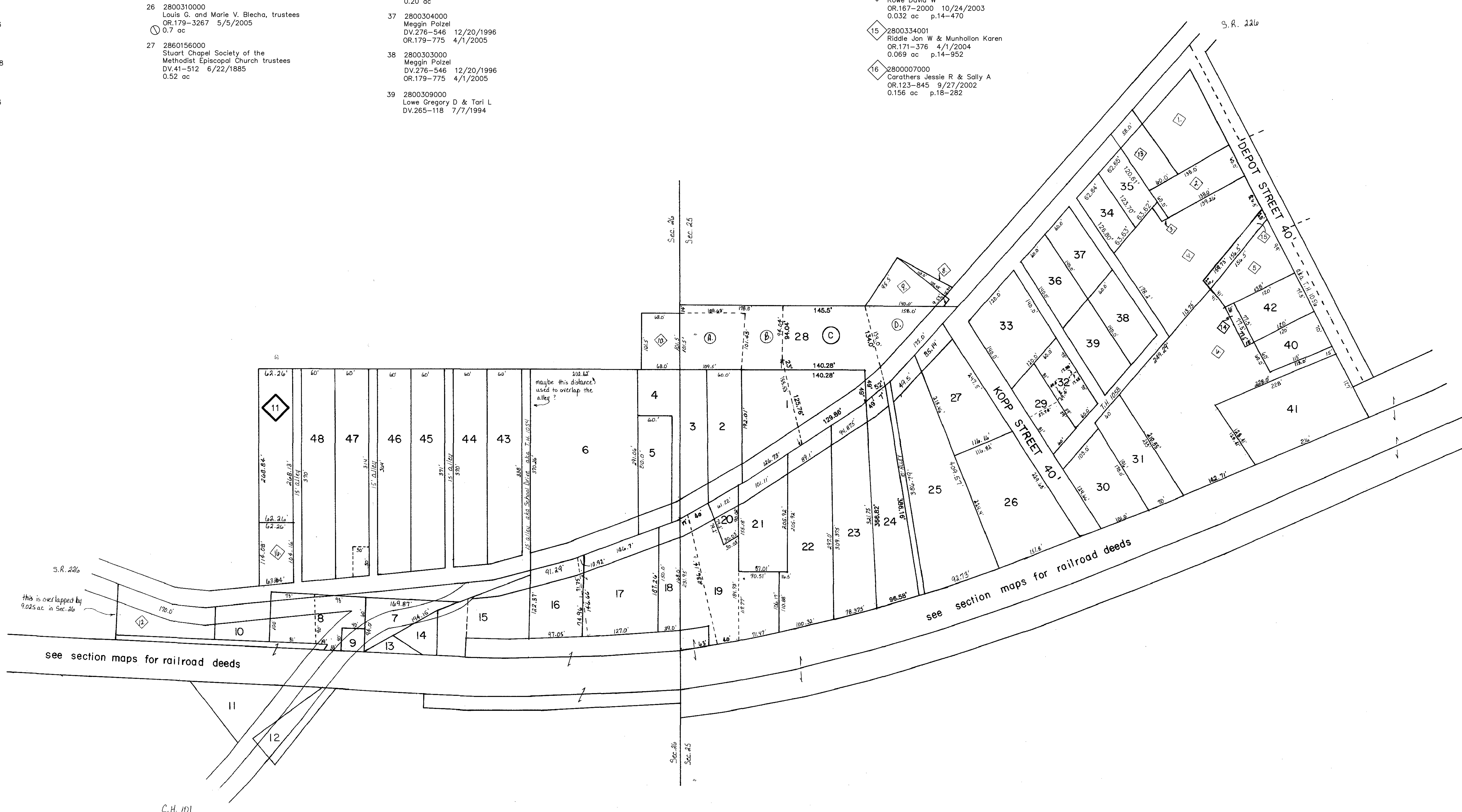

unincorporated LAKEVILLE VILLAGE T-20, R-15, Sec. 25 '26 WASHINGTON TWP.

SCALE: 1" = 100' Last Revision: 9/27/2005

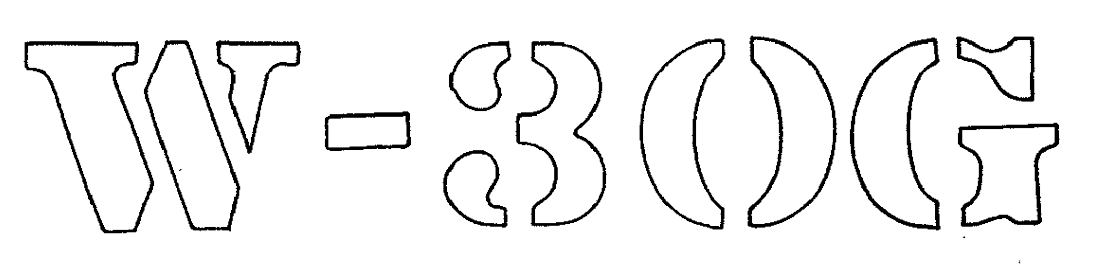

LET IT BE KNOWN, THIS MAP HAS BEEN PREPARED AS A REFERENCE GUIDE TO PROPERTY OWNERSHIP. WE BELIEVE THIS INFORMATION TO BE CORRECT AND CURRENT, HOWEVER, IT IS NOT INTENDED FOR ANY LEGAL USE, WHETHER IT BE IN SALES, TRANSFERS, TRADES, LEASES OF ANY TYPE, ETC., AND DO NOT ACCEPT RESPONSIBILITY FOR ERRORS OF ANY NATURE OR OMISSIONS CONTAINED HEREIN.