

Oak Grove Park Allotment 1 P. 2-98

Oak Grove Park Allotment 1 replatted P. 2-122

SECTION PARCELS

- 1 2800715000  
Gulley Safrona F  
DV.238-527 3/24/1988  
0.05 ac
- 2 2800720000  
Hewitt Thomas L & Venis A  
DR.9-498 5/21/1998  
DR.10-831 6/16/1998  
0.10 ac
- 3 2800721000  
Hewitt Thomas L & Venis A  
DR.9-498 5/21/1998  
DR.10-831 6/16/1998  
0.08 ac
- 4 2800696000  
Lang Luke T  
DV.253-368 11/8/1991  
0.06 ac
- 5 2800697000  
Lang Luke T  
DV.253-368 11/8/1991  
0.06 ac
- 6 2800712000  
Baer Robert M  
DR.152-367 6/10/2003  
0.12 ac
- 7 2800699000  
Ellis Roy & Marlene  
Dgg Steve & Karen  
DV.253-464 11/14/1991  
DV.268-991 6/9/1995  
0.10 ac
- 8 2800704000  
Hocking Joyce K  
DV.181-453 9/13/1972  
DV.224-24 6/21/1984  
DV.225-276 10/29/1984  
0.23 ac
- 9 2800700000  
Cutting Thomas D & Linda M  
DR.174-495 8/2/2004  
0.12 ac
- 10 2800694000  
Markey Chris & Hual  
DR.15-560 8/28/1998  
0.11 ac
- 11 2800682000  
Jones Terry K  
DR.172-597 5/12/2004  
0.251 ac p.19-65
- 12 2800706000  
Moore Kelly S  
DR.161-618 8/22/2003  
0.07 ac
- 13 2800707000  
Moore Kelly S  
DR.161-618 8/22/2003  
0.075 ac
- 14 2800708000  
Moore Kelly S  
DR.161-618 8/22/2003  
0.07 ac
- 15 2800681000  
Baer Robert M  
DV.237-389 12/14/1987  
0.105 ac
- 25 2800709000  
Moore Kelly S  
DR.161-618 8/22/2003  
0.02 ac
- 26 2800710000  
Moore Kelly S  
DR.161-618 8/22/2003  
0.05 ac
- 27 2800715000  
Gulley Safrona F  
DV.238-527 3/24/1988  
0.09 ac p.10-95
- 28 2800720000  
Gwin Jan D  
DV.179-820 4/17/1972  
DR.97-308 10/26/2001  
DR.97-310 12/26/2001  
2.26 ac
- 29 2800722000  
Walter James S & Patricia M  
DV.196-490 11/18/1976  
2.32 ac
- 29 2800724000  
Shamp Roger A Jr  
DR.12-368 7/10/1998  
2.86 ac
- 29 2800713000  
Martin Richard A  
DV.275-916 10/28/1996  
0.31 ac p.9-113
- 29 2800683000  
Dawson Lloyd J & Diana K  
DR.37-152 8/26/1999  
1.178 ac p.12-637
- 29 2800684000  
Hewitt Thomas L & Venis A  
DV.271-905 2/13/1996  
1.254 ac p.16-21
- 29 2800698000  
Lang Luke T  
DV.253-368 11/8/1991  
0.17 ac p.4-167

Oak Grove Park Allotment 2 P. 4-89

- 34 2800714000  
Gulley Safrona F  
DV.267-170 1/3/1995  
0.195 ac
- 35 2800718000  
Gulley Safrona F  
DV.221-455 9/6/1983  
DV.237-115 11/13/1987  
0.195 ac
- 36 2800689000  
Gulley Safrona F  
DV.221-457 9/6/1983  
DV.237-115 11/13/1987  
0.195 ac
- 37 2800687000  
Gulley Safrona F  
DV.259-366 4/1/1993  
0.195 ac
- 38 2800789000  
Duell George L & Alice J  
DV.227-70 5/3/1985  
0.084 ac p.10-401
- 38 2800790000  
Gulley Safrona F  
DV.259-366 4/1/1993  
0.121 ac
- 39 2800691000  
Duell George L & Alice J  
DV.232-647 7/17/1978  
0.205 ac
- 40 2800692000  
Duell George L & Alice J  
DV.232-647 7/17/1978  
0.196 ac

- 1 2800698000  
Lang Luke T  
DV.253-368 11/8/1991  
0.15 ac p.4-167
- 2 2800695000  
Hewitt Thomas L & Venis A  
DV.271-985 2/13/1996  
0.971 ac
- 3 2800725000  
Ellis Roy & Marlene  
Dgg Steve & Karen  
DV.253-464 11/14/1991  
DV.268-991 6/9/1995  
0.17 ac p.9-130
- 4 2800726000  
Cutting Thomas D & Linda M  
DR.174-495 8/2/2004  
0.117 ac p.9-130
- 5 2800733000  
Markey Chris & Hual  
DR.15-560 8/28/1998  
0.126 ac p.9-130
- 6 2800701000  
Cutting Thomas D & Linda M  
DR.174-495 8/2/2004  
0.0155 ac p.7-90
- 7 2800693000  
Markey Chris & Hual  
DR.15-560 8/28/1998  
0.0414 ac p.7-75
- 8 2800705000  
Hocking Joyce K  
DV.181-453 9/13/1972  
DV.224-24 6/21/1984  
DV.225-276 10/29/1984  
0.015 ac p.5-61
- 9 2800727000  
Jones Terry K  
DR.172-649 5/13/2004  
0.011 ac p.9-130
- 10 2800702000  
Cutting Thomas D & Linda M  
DR.174-495 8/2/2004  
0.0207 ac p.7-638
- 11 2800695000  
Markey Chris & Hual  
DR.15-560 8/28/1998  
0.014 ac p.8-635
- 12 2800729000  
Jones Terry K  
DR.172-597 5/12/2004  
0.021 ac p.9-130
- 13 2800730000  
Jones Terry K  
DR.172-597 5/12/2004  
0.04 ac p.9-130
- 14 2800732000  
Markey Chris & Hual  
DR.15-560 8/28/1998  
0.127 ac p.9-130
- 15 2800723000  
Walter James S & Patricia M  
DV.221-847 10/17/1983  
DV.241-353 11/22/1988  
DV.241-355 11/22/1988  
0.133 ac p.13-35
- 16 2800769000  
Duell George L & Alice J  
DV.221-847 10/17/1983  
0.178 ac p.10-198
- 17 2800770000  
Gulley Safrona F  
DV.246-442 3/5/1990  
DV.267-170 1/3/1995  
0.432 ac p.13-35
- 18 2800770010  
Gulley Safrona F  
DV.246-442 3/5/1990  
DV.267-170 1/3/1995  
1.67 ac p.13-35
- 19 2800770020  
Jones Terry K  
DR.172-597 5/12/2004  
0.078 ac p.13-35
- 20 2800770030  
Heflin Ronald A  
DV.248-940 10/10/1990  
0.257 ac p.13-35
- 21 2800770040  
Ellis Roy & Marlene  
Dgg Steve & Karen  
DV.268-689 5/24/1995  
0.058 ac p.14-806

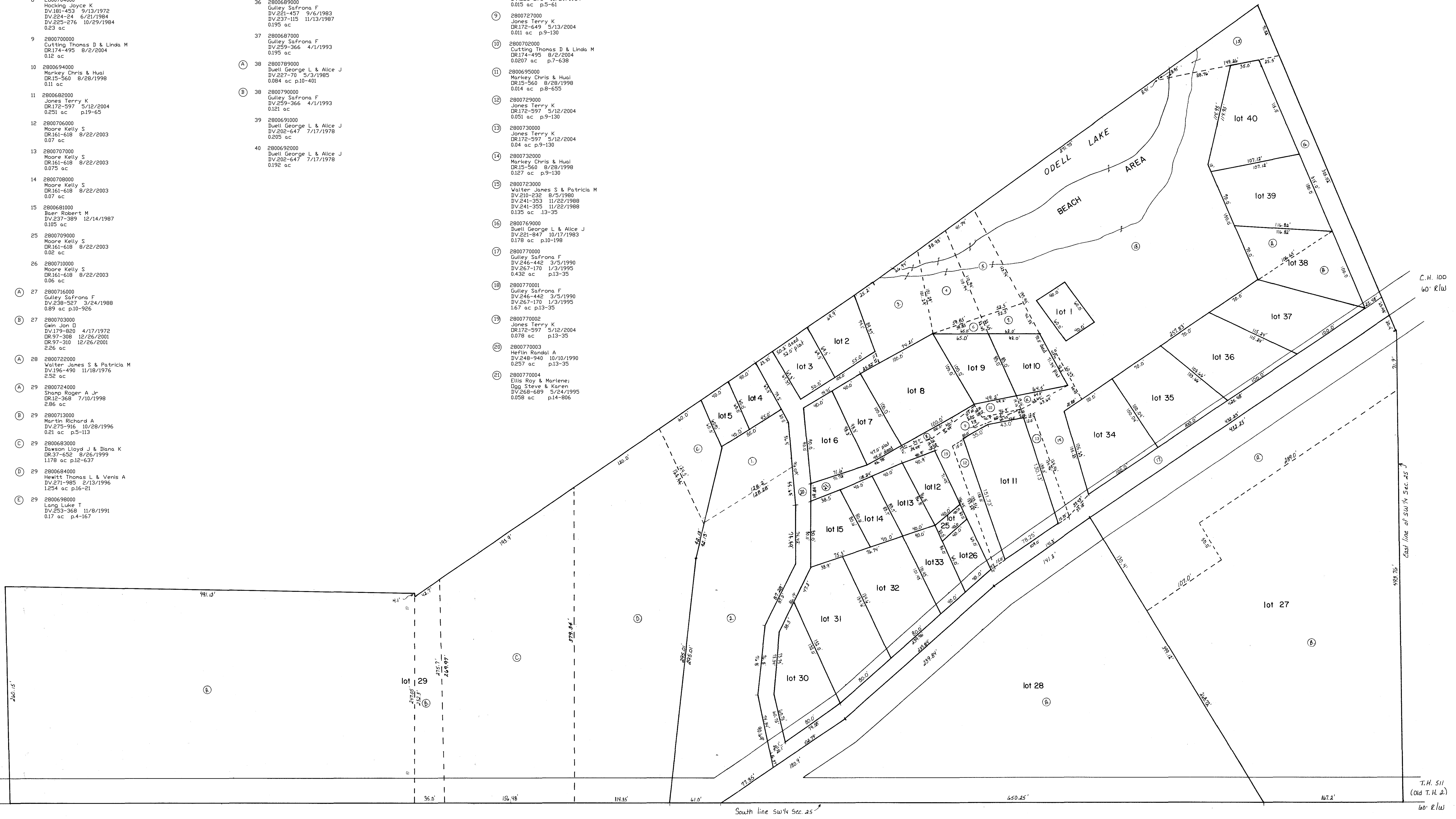

Oak Grove Park Allotment  
recorded Plats: 2-98  
2-122  
4-89

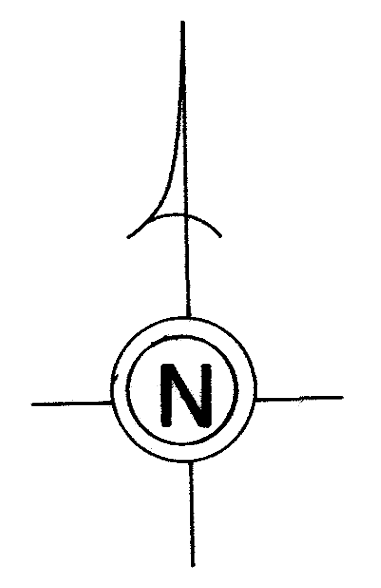

OAK GROVE PARK ALLOT.

T-20, R-15, Sec. 25  
WASHINGTON TWP.

SCALE: 1" = 50'

Last Revision: 9/9/2005

W-300C

LET IT BE KNOWN, THIS MAP HAS BEEN PREPARED AS A REFERENCE GUIDE TO PROPERTY OWNERSHIP. WE BELIEVE THIS INFORMATION TO BE CORRECT AND CURRENT, HOWEVER, IT IS NOT INTENDED FOR ANY LEGAL USE, WHETHER IT BE IN SALES, TRANSFERS, TRADES, LEASES OF ANY TYPE, ETC., AND DO NOT ACCEPT RESPONSIBILITY FOR ERRORS OF ANY NATURE OR OMISSIONS CONTAINED HEREIN.