

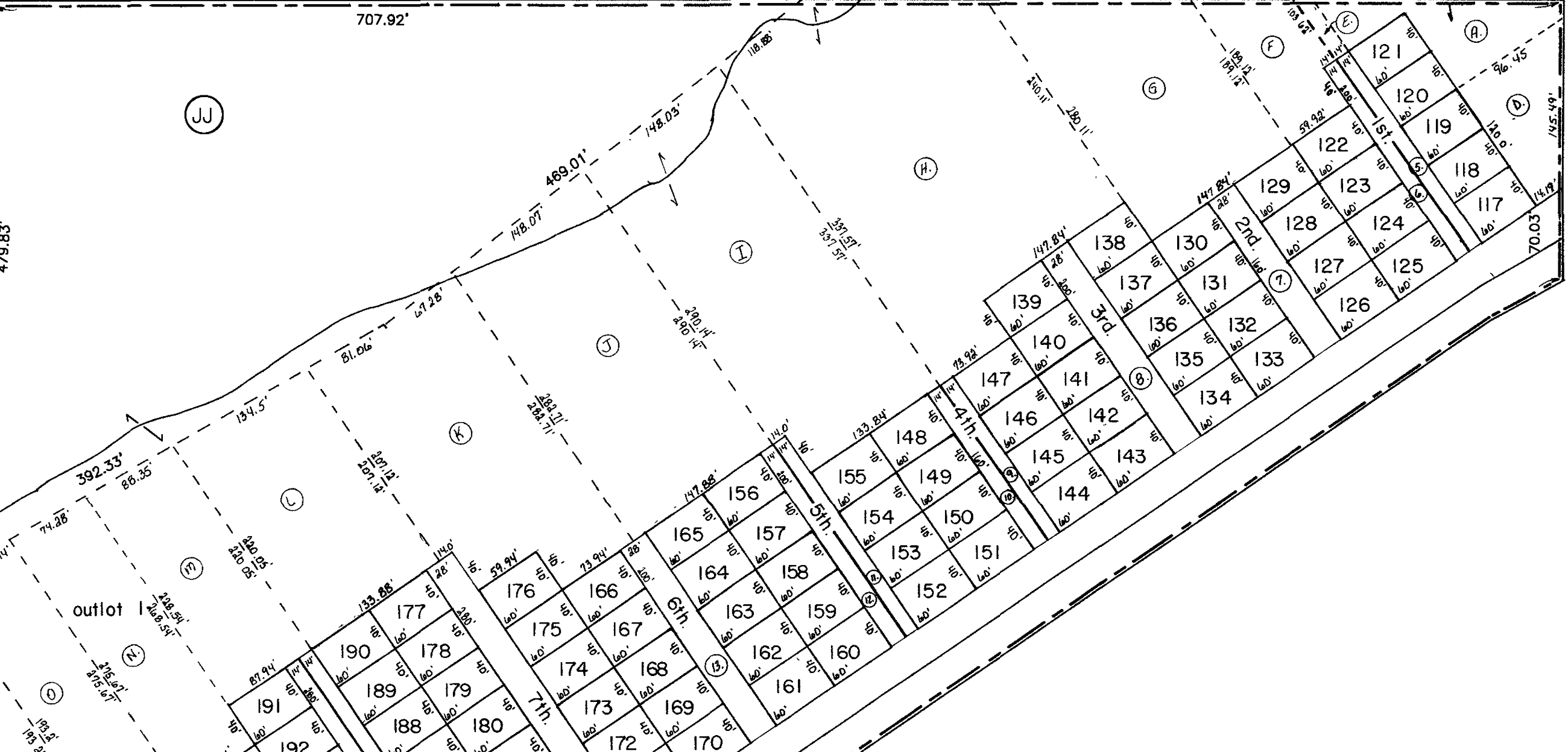

LAKE

Ripley Twp.



Lakeland Beach Subdivision
recorded Plat 1-379+380

All streets (1st thru 21st) were split out of Outlot 1
owned by the Assemblies of God and transferred to
Lakeland Beach Property Owners Association
239-B1 5/19/88 p. 1-379 2.803 ac.

ODELL

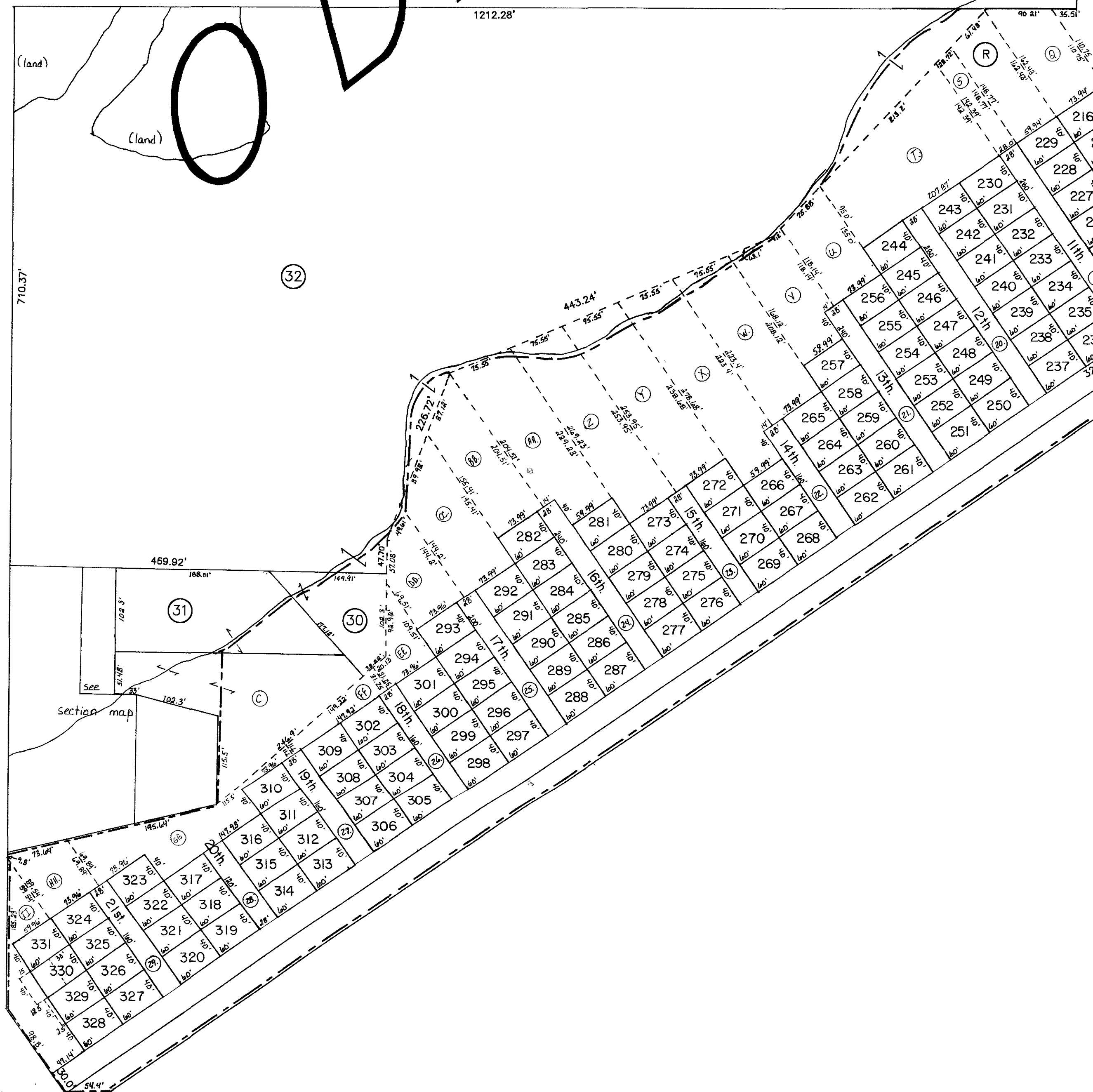

--- indicates perimeter
of outlot 1

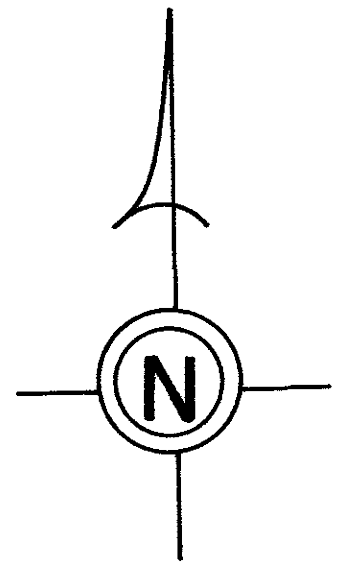

LAKELAND BEACH SUB.
T-20, R-15, Sec. 25
WASHINGTON TWP.
SCALE: 1" = 100'

LET IT BE KNOWN, THIS MAP HAS BEEN PREPARED
AS A REFERENCE GUIDE TO PROPERTY OWNERSHIP.
WE BELIEVE THIS INFORMATION TO BE CORRECT
AND CURRENT, HOWEVER, IT IS NOT INTENDED
FOR ANY LEGAL USE, WHETHER IT BE IN SALES,
TRANSFERS, TRADES, LEASES OF ANY TYPE, ETC.,
AND DO NOT ACCEPT RESPONSIBILITY FOR ERRORS
OF ANY NATURE OR OMISSIONS CONTAINED HEREIN.

W-30A