

T.H. 466
Old T.H. 271
30' E/W

Sec. 2

S.R. 179

T.H. 467
Old T.H. 275
30' E/W

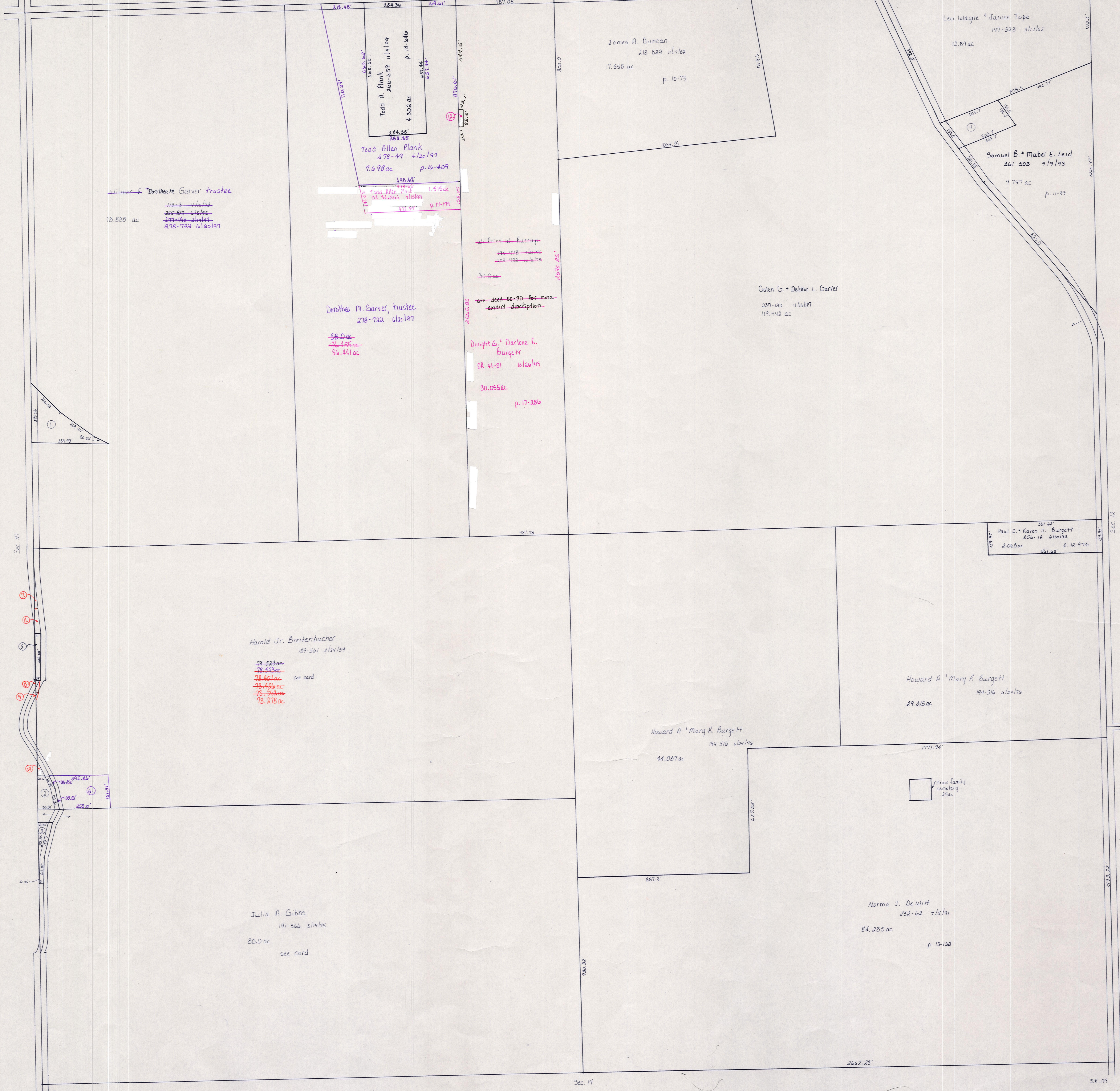

James F. ~~Dorothea M. Garver trustee~~
 78.888 ac
 112-3-11/1/82
 205-812-619/92
 177-140-11/1/81
 278-722-612/197

Dorothea M. Garver, trustee
 278-722-612/197
 30.0 ac
 36.441 ac

~~112-3-11/1/82~~
~~205-812-619/92~~
~~177-140-11/1/81~~
~~278-722-612/197~~
 30.0 ac
 see deed 80-80 for more correct description
 Dwight G. & Darlene K. Burgett
 OR 41-81 10/14/99
 30.055 ac
 p. 17-286

Harold Jr. Breitenbucher
 189-561 2/24/59
 29.523 ac
 28.523 ac
 28.451 ac see card
 28.400 ac
 28.370 ac
 28.278 ac

Julia A. Gibbs
 191-566 3/19/75
 80.0 ac
 see card

Golden Co. & Debra L. Carter
 237-140 11/16/87
 119.442 ac

Paul D. & Karen J. Burgett
 256-12 6/16/88
 3.065 ac
 p. 12-974

Howard A. & Mary R. Burgett
 194-516 6/24/70
 29.315 ac

Howard A. & Mary R. Burgett
 194-516 6/24/70
 44.087 ac

Miner Family Cemetery
 25 ac

Norma J. DeWitt
 252-62 7/15/91
 84.285 ac
 p. 13-138

T.H. 466
Old T.H. 271
30' E/W

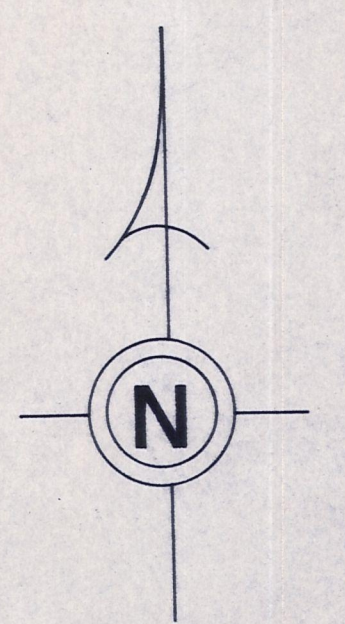
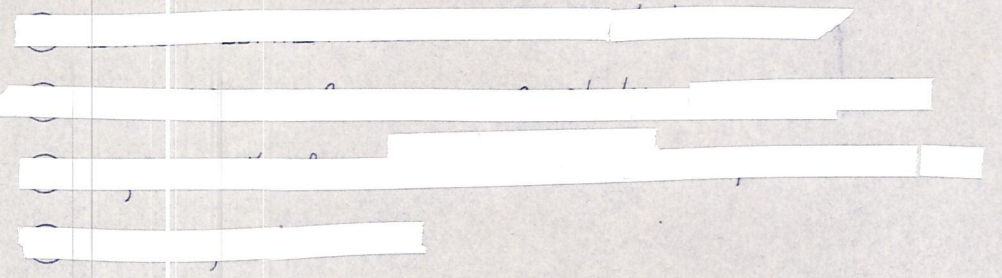

T-19, R-15, Sec. 11
 WASHINGTON TWP.
 SCALE: 1" = 200'

LET IT BE KNOWN, THIS MAP HAS BEEN PREPARED AS A REFERENCE GUIDE TO PROPERTY OWNERSHIP AND CURRENT, HOWEVER, IT IS NOT INTENDED FOR ANY LEGAL USE, WHETHER IT BE IN SALES, TRANSFERS, TRADES, LEASES OF ANY TYPE, ETC., AND DO NOT ACCEPT RESPONSIBILITY FOR ERRORS OF ANY NATURE OR OMISSIONS CONTAINED HEREIN.

W-22