

Sec. 1

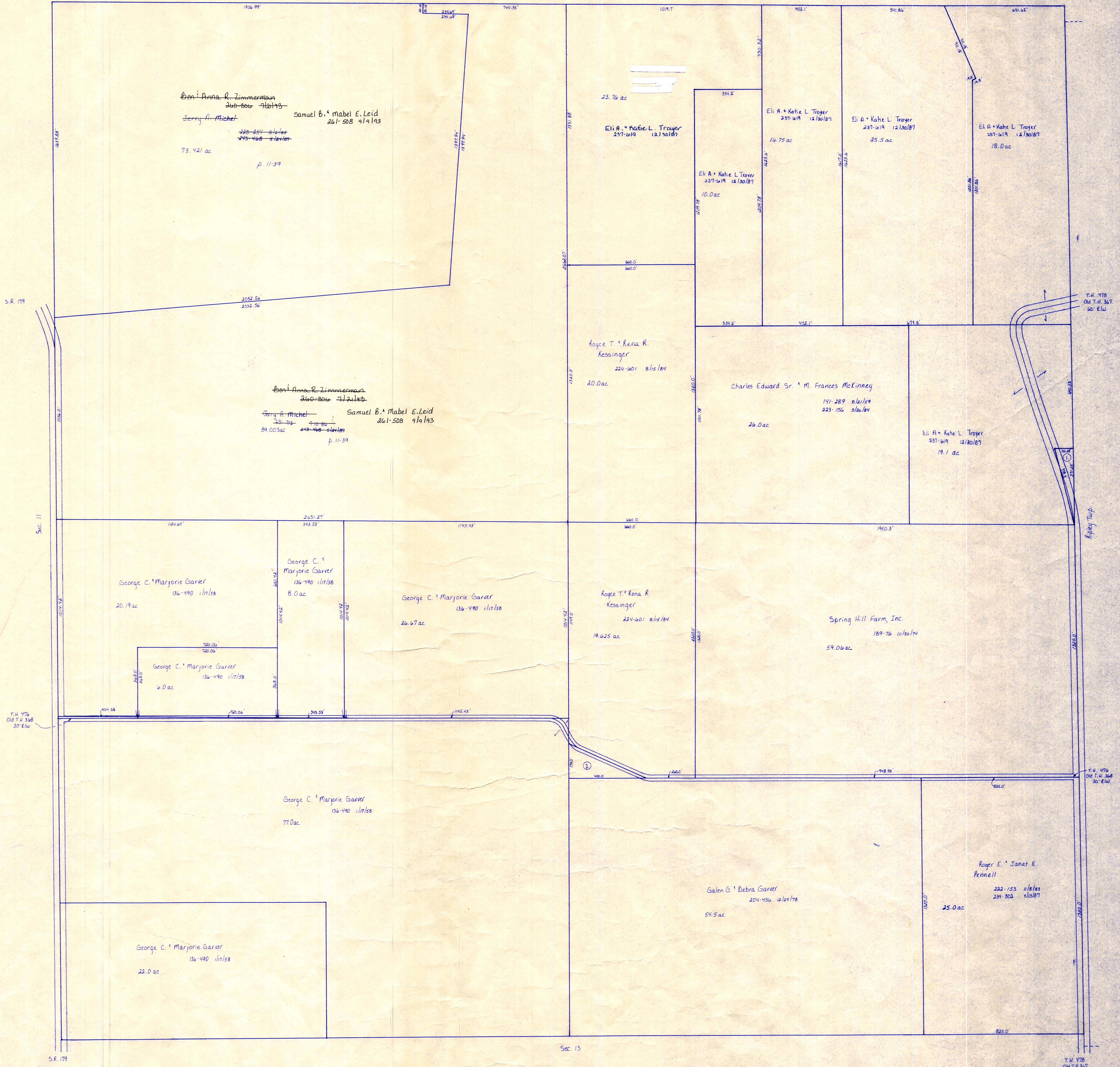

① Betty Baird, Barbara Messner, James McMillen Jr. 243-601 1/16/85 43 ac
② Galen G. & Debra Garver 204-456 12/29/78 122 ac

for numbered parcels - see folder

T-19, R-15, Sec. 12
WASHINGTON TWP.
SCALE: 1" = 200'

LET IT BE KNOWN, THIS MAP HAS BEEN PREPARED AS A REFERENCE GUIDE TO PROPERTY OWNERSHIP. WE BELIEVE THIS INFORMATION TO BE CORRECT AND CURRENT, HOWEVER, IT IS NOT INTENDED FOR ANY LEGAL USE, WHETHER IT BE IN SALES, TRANSFERS, TRADES, LEASES OF ANY TYPE, ETC., AND DO NOT ACCEPT RESPONSIBILITY FOR ERRORS OF ANY NATURE OR OMISSIONS CONTAINED HEREIN.

W-27