

T.H. 496
Old T.H. 271
60 E.L.W.

Sec. 11

S. R. 199

SR 39 '60

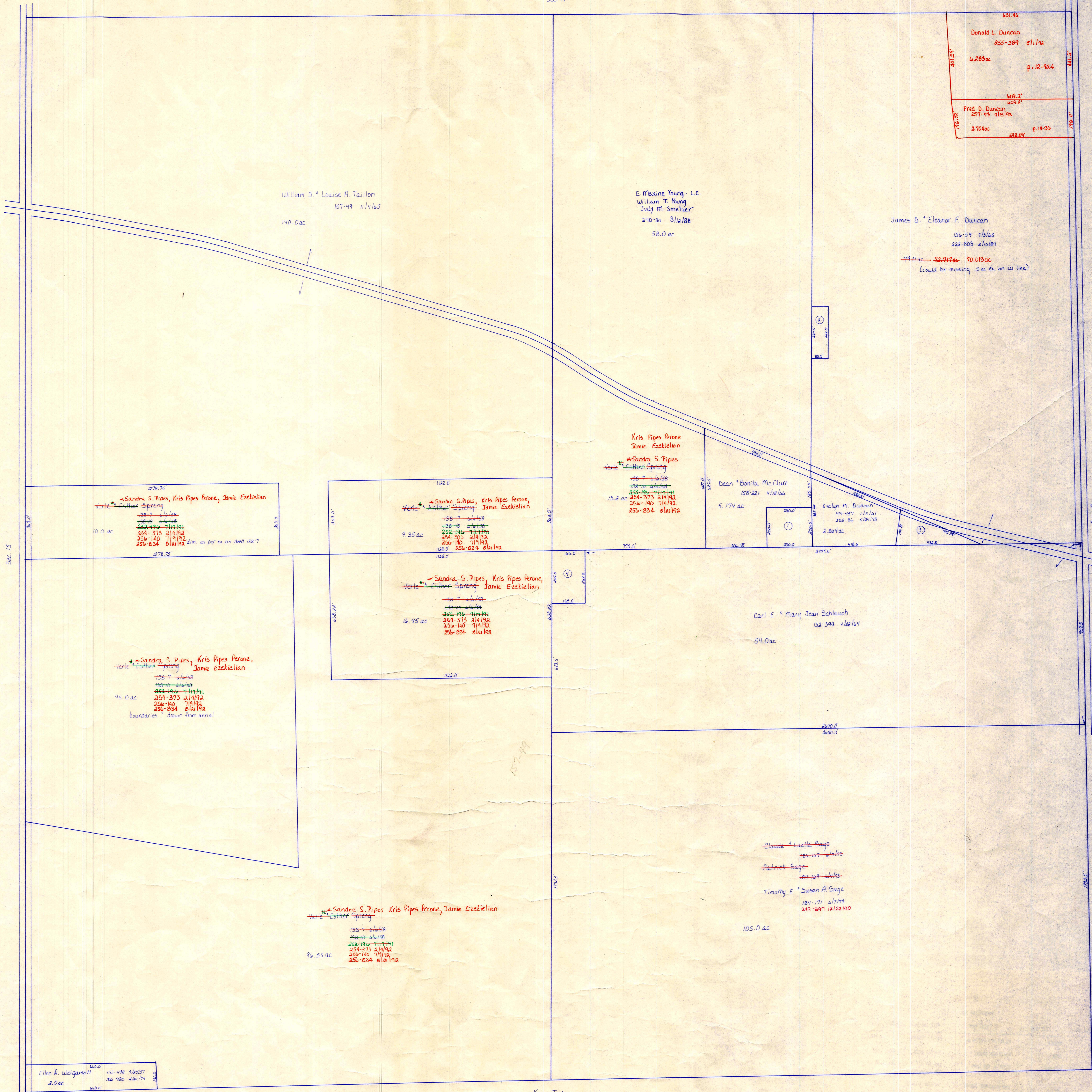

T.H. 496
Old T.H. 271
60 E.L.W.

- ① Roger & Bona McClure 720-53 4/16/58 100 ac p. 10-17
- ② E. Maxine Young & William T. Young Judy M. Smetzer 240-30 8/12/88 5 ac
- ③ Matthew R. Moretti 224-39 4/25/84 20 ac p. 8-274
- ④ Sandra S. Pipes 252-814 7/19/92
- ⑤ Verle Leather Spreng 138-7 6/1/58 200-834 8/11/92

For numbered parcels, see folder

T-19, R-15, Sec. 14
WASHINGTON TWP.
SCALE: 1" = 200'

LET IT BE KNOWN, THIS MAP HAS BEEN PREPARED AS A REFERENCE GUIDE TO PROPERTY OWNERSHIP, WE BELIEVE THIS INFORMATION TO BE CORRECT AND CURRENT, HOWEVER, IT IS NOT INTENDED FOR ANY LEGAL USE, WHETHER IT BE IN SALES, TRANSFERS, TRADES, LEASES OF ANY TYPE, ETC., AND DO NOT ACCEPT RESPONSIBILITY FOR ERRORS OF ANY NATURE OR OMISSIONS CONTAINED HEREIN.

W-21