

Consolidated Rail Corporation
205-456 412/176 - 07/16

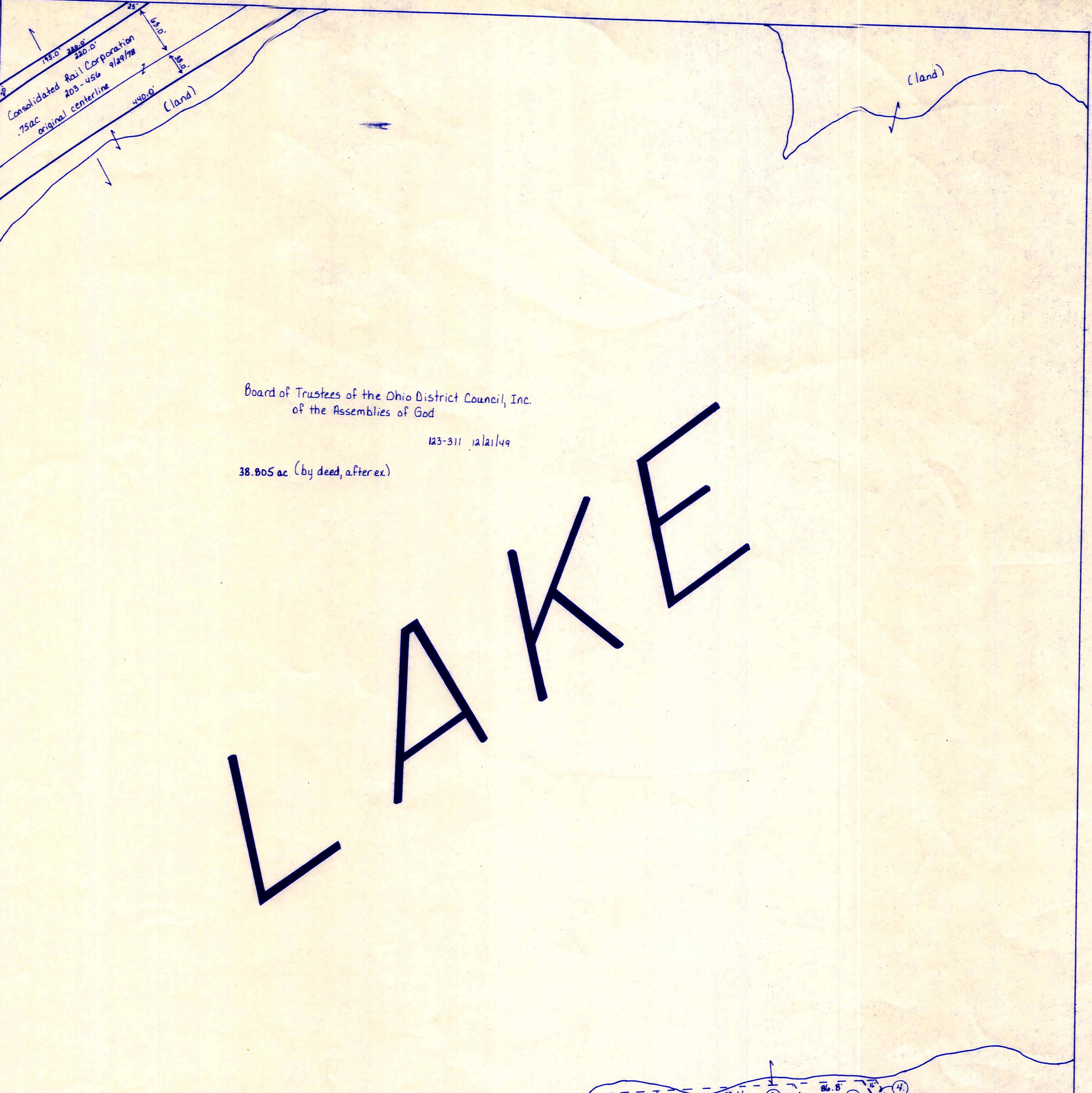

Board of Trustees of the Ohio District Council, Inc.
of the Assemblies of God
123-311 12/1/44
38.805 ac (by deed, after ex.)

LAKE

Ripley Twp.

C.H. 100
60' R.L.W.

ODELL

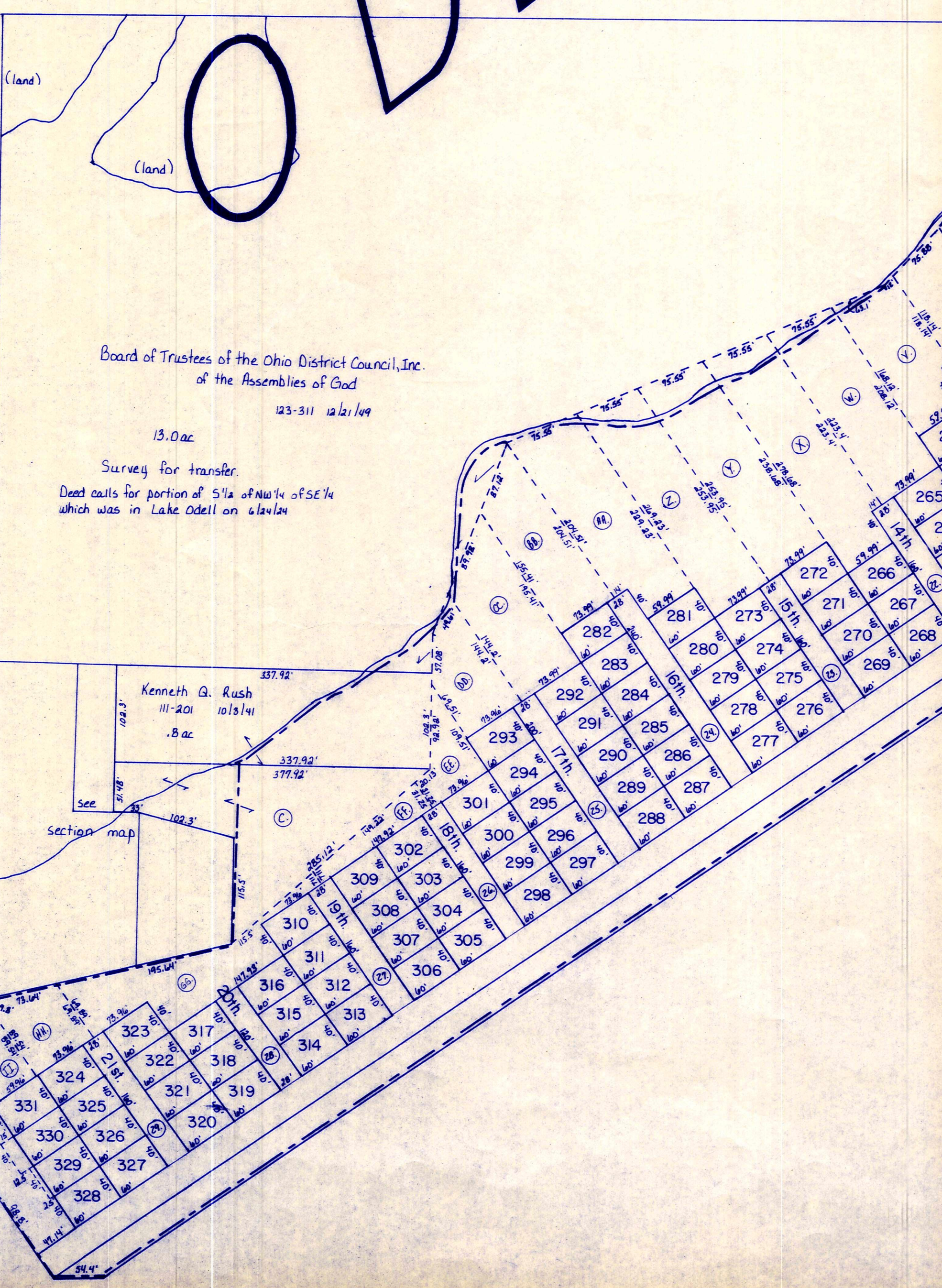

Board of Trustees of the Ohio District Council, Inc.
of the Assemblies of God
123-311 12/1/44
13.0 ac
Survey for transfer.
Deed outlots for portion of 5 1/4 of north of 5 E 1/4
which was in Lake Odell on 12/1/44

Kenneth A. Rush
11-240 10/18/41
.8 ac

section map

Lakeland Beach Subdivision
recorded Plat 1-379+380

All streets (1st thru 21st) were split out of Outlot 1
owned by the Assemblies of God and transferred to
Lakeland Beach Property Owners Association.
239-B1 5/19/88 p. 1-379 2.805 ac

--- indicates perimeter
of outlot 1

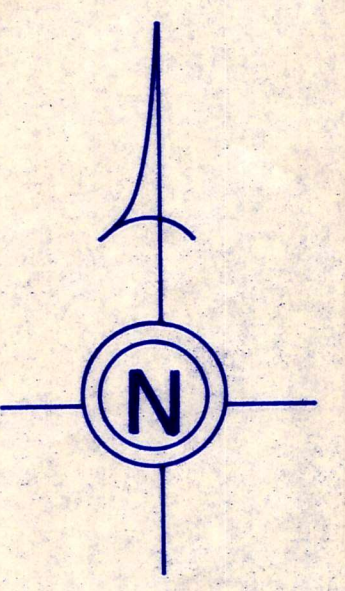

LAKELAND BEACH SUB.
T-20, R-15, Sec. 25
WASHINGTON TWP.
SCALE: 1" = 100'

LET IT BE KNOWN, THIS MAP HAS BEEN PREPARED
AS A REFERENCE GUIDE TO PROPERTY OWNERSHIP.
WE BELIEVE THIS INFORMATION TO BE CORRECT
AND CURRENT, HOWEVER, IT IS NOT INTENDED
FOR ANY LEGAL USE, WHETHER IT BE IN SALES,
TRANSFERS, TRADES, LEASES OF ANY TYPE, ETC.,
AND DO NOT ACCEPT RESPONSIBILITY FOR ERRORS
OF ANY NATURE OR OMISSIONS CONTAINED HEREIN.

W-30A

C.H. 100
60' R.L.W.