

Sec. 1

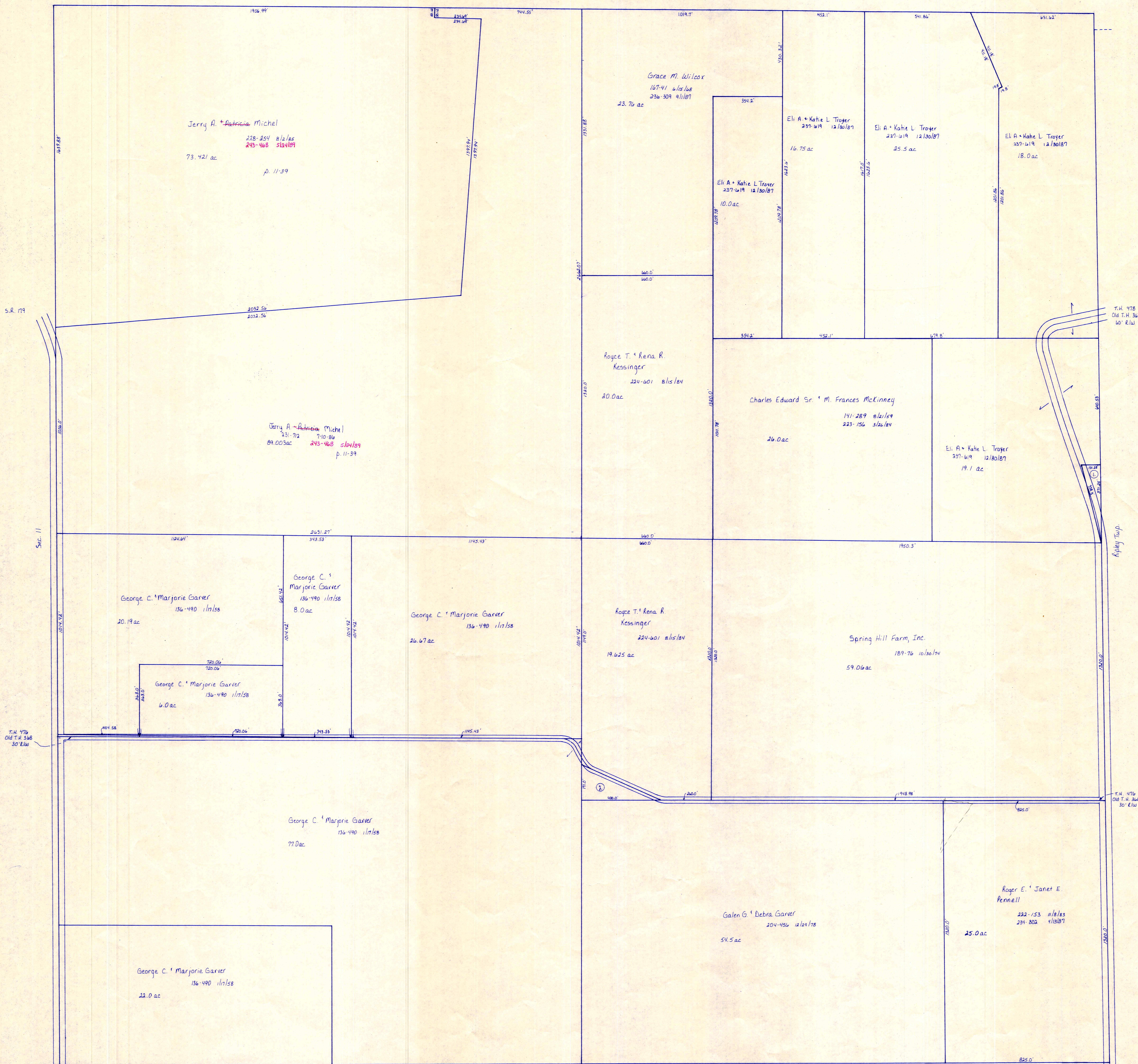

S.R. 179

Sec. 11

T.H. 476
Old T.H. 346
30' E.W.

S.R. 179

- Betty Garbraith
Barbara Preece
- James McMillan, Jr. 219-601 6/15/58 410-42 8/12/58
- James & Dorothy G. McMillan 10-365-36/11, 12-125-51/12 .43ac
- Galen G. & Debra Garver 204-456 12/24/78 .625ac

Sec. 13

T.H. 476
Old T.H. 347
30' E.W.

T-19, R-15, Sec. 12
WASHINGTON TWP.

SCALE: 1" = 200'

LET IT BE KNOWN, THIS MAP HAS BEEN PREPARED AS A REFERENCE GUIDE TO PROPERTY OWNERSHIP. WE BELIEVE THIS INFORMATION TO BE CORRECT AND CURRENT, HOWEVER, IT IS NOT INTENDED FOR ANY LEGAL USE, WHETHER IT BE IN SALES, TRANSFERS, TRADES, LEASES OF ANY TYPE, ETC. AND DO NOT ACCEPT RESPONSIBILITY FOR ERRORS OF ANY NATURE OR OMISSIONS CONTAINED HEREIN.

W-27