

T.H. 461
Old T.H. 382
30' R.W.

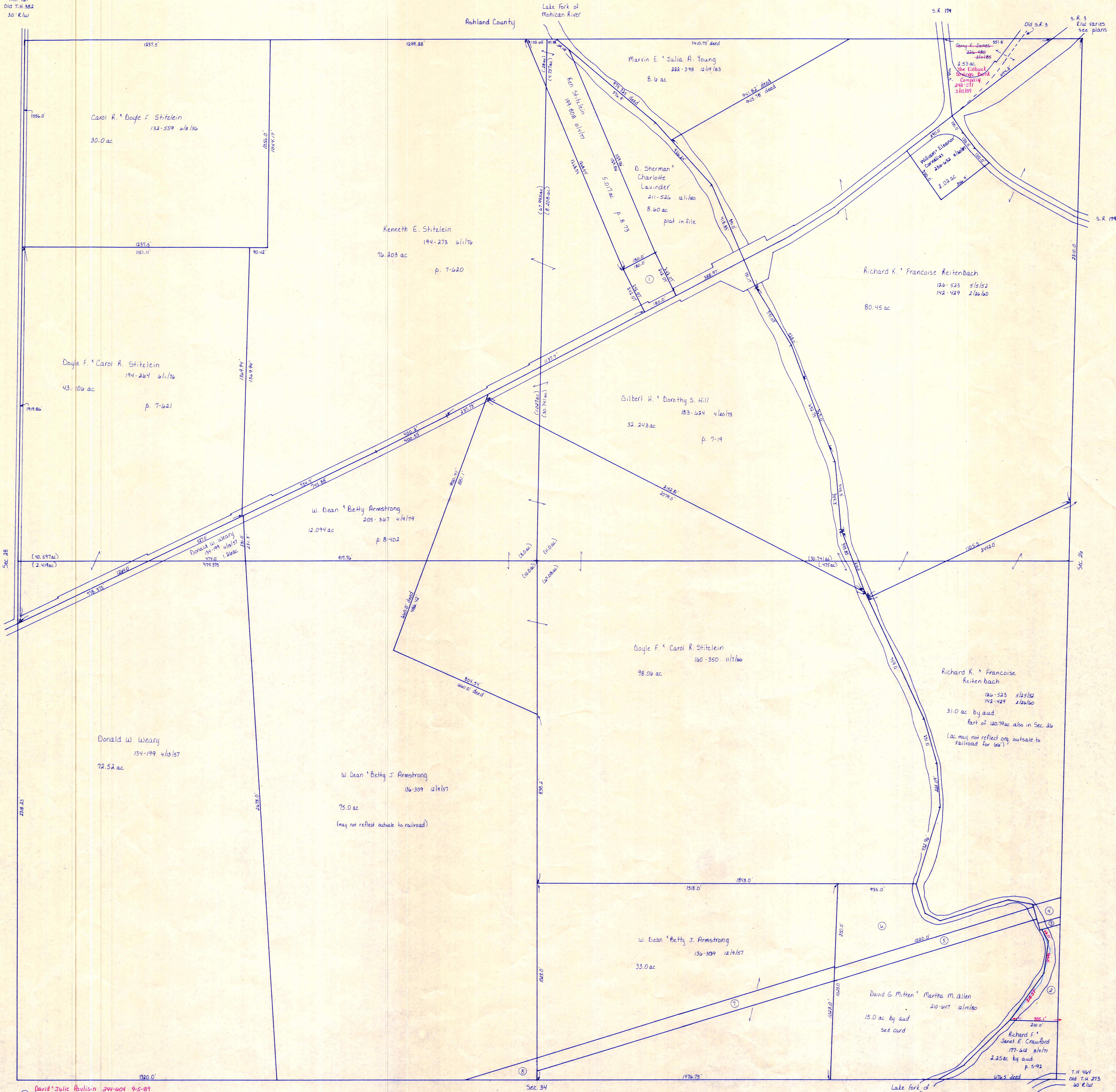

- ① David & Julie Rowlinson 294-604 9-5-89
- ② Doyle F. & Carol R. Stitzlein 194-264 6/1/76 1.0 ac p. 7-22
- ③ Harold L. & Lynn S. & Michael B. Wamschauer 493-400 6/17/79 1.3 ac p. 12-20
- ④ H. Gray & W. J. P. 218-852 1/18/82 pt. of 8.81 ac also in Sec. 26
- ⑤ Consolidated Rail Corporation 203-456 9/29/78 pt. 1.29 ac also in Sec. 26
- ⑥ Railroad (see card)
- ⑦ Railroad (see card)
- ⑧ Consolidated Rail Corporation 203-456 9/29/78 3.75 ac
- ⑨ Railroad (see card)
- ⑩ Railroad (see card)

T-20, R-15, Sec. 27
WASHINGTON TWP.
SCALE: 1" = 200'

LET IT BE KNOWN, THIS MAP HAS BEEN PREPARED AS A REFERENCE GUIDE TO PROPERTY OWNERSHIP. WE BELIEVE THIS INFORMATION TO BE CORRECT AND CURRENT. HOWEVER, IT IS NOT INTENDED FOR ANY LEGAL USE, WHETHER IT BE IN SALES, TRANSFERS, TRADES, LEASES OF ANY TYPE, ETC., AND DO NOT ACCEPT RESPONSIBILITY FOR ERRORS OF ANY NATURE OR OMISSIONS CONTAINED HEREIN.

W-20