

Sec. 1

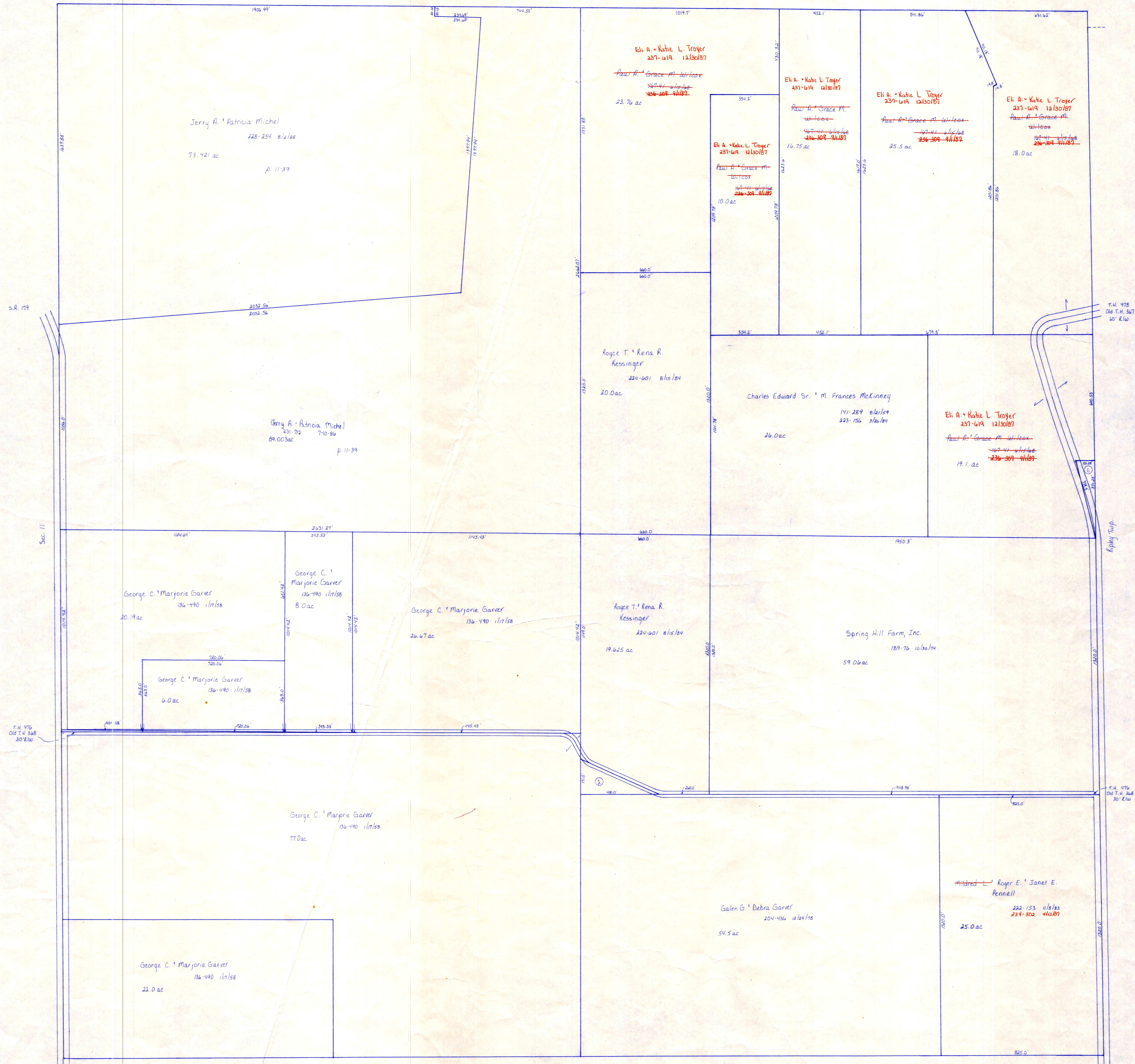

S.R. 179

Sec. 11

T.H. 975  
Old T.H. 368  
30' E.W.

S.R. 179

Sec. 13

T.H. 975  
Old T.H. 368  
30' E.W.

- ① J. James & Dorothy G. McMullen 240-44 8/12/88 110-365 3/6/91, 117-125 5/9/96 .43ac
- ② Galen G. & Debra Garver 204-450 12/24/78 .625ac

T.H. 975  
Old T.H. 367  
30' E.W.

**PRINTED**  
1-12-87

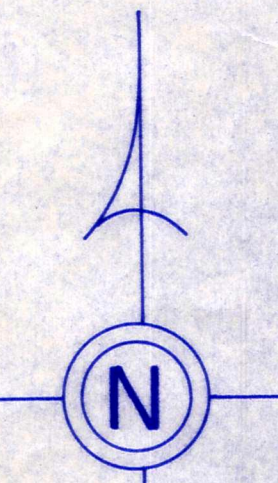

T-19, R-15, Sec. 12  
WASHINGTON TWP.  
SCALE: 1" = 200'

LET IT BE KNOWN, THIS MAP HAS BEEN PREPARED AS A REFERENCE GUIDE TO PROPERTY OWNERSHIP. WE BELIEVE THIS INFORMATION TO BE CORRECT AND CURRENT, HOWEVER, IT IS NOT INTENDED FOR ANY LEGAL USE, WHETHER IT BE IN SALES, TRANSFERS, TRADES, LEASES OF ANY TYPE, ETC. AND DO NOT ACCEPT RESPONSIBILITY FOR ERRORS OF ANY NATURE OR OMISSIONS CONTAINED HEREIN.

W-27