

- 2600397002 (37) George R. Bear and Mary Ellen Bear, trustees
OR.67-490 2/9/2001
0.076 ac p.17-782
- 2600397001 (38) George R. Bear and Mary E. Bear, trustees
280-280 10/10/1997
0.044 ac p.16-554
- 2601447000 (39) Emanuel Gerber, last deeded owner
92-40 5/2/1923
98-347 5/20/1929
Robert L. DeSeyn, Jr. and Debra L. DeSeyn
228-330 8/8/1985
0.055 ac p.10-459
- 2600663000 (40) Aaron R. Miller and Martha M. Miller
OR.193-1450 12/4/2006
0.06 ac
- 2601509000 (41) Abner Hochstetler, last deeded owner
84-46 3/18/1915
Jeffrey A. Miller and Anita F. Miller
OR.1-177 1/15/1998
0.016 ac p.16-632
- 2601508000 (42) Abner Hochstetler, last deeded owner
84-46 3/18/1915
Jeffrey A. Miller and Anita F. Miller
OR.1-777 1/15/1998
0.052 ac p.16-632
- 2600931001 (43) Marcus D. Miller and Karen Miller
OR.245-736 7/15/2013
0.051 ac p.16-367
- 2600843000 (44) Loyd Eugene Stutzman, trustee
OR.192-595 10/10/2006
0.02 ac p.4-12
- 2601447001 (45) David Roy Yoder and Mary Esta Yoder
284-512 5/20/1994
0.039 ac p.16-800

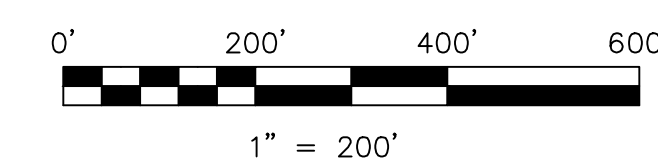
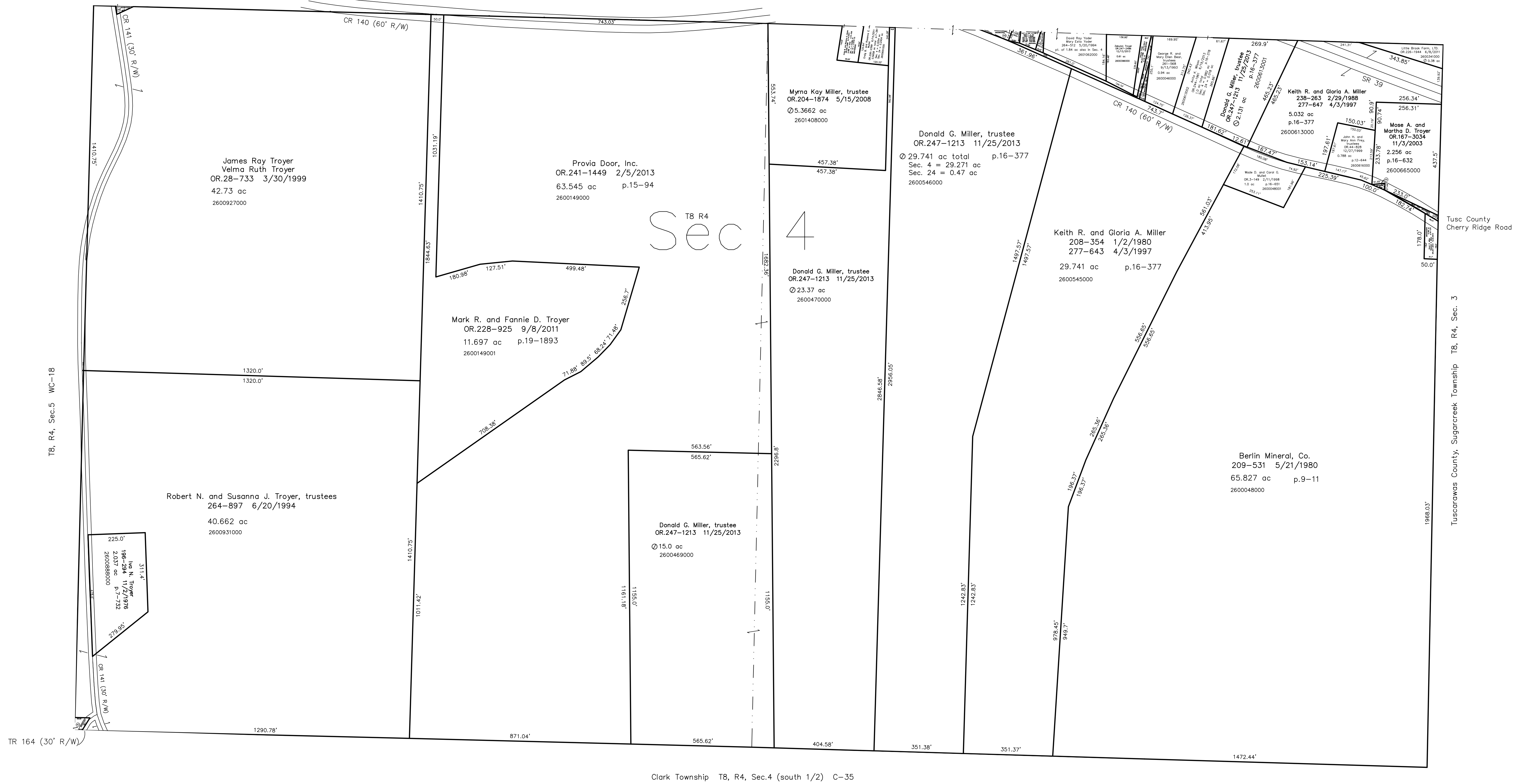

LET IT BE KNOWN, THIS MAP HAS BEEN PREPARED AS A REFERENCE GUIDE TO PROPERTY OWNERSHIP. WE BELIEVE THIS INFORMATION TO BE CORRECT AND CURRENT, HOWEVER IT IS NOT INTENDED FOR ANY LEGAL USE, WHETHER IT BE IN SALES, TRANSFERS, TRADES, LEASES OF ANY TYPE, ETC., AND DO NOT ACCEPT RESPONSIBILITY FOR ERRORS OF ANY NATURE OR OMISSIONS CONTAINED HEREIN.

new survey required for next transfer

Last Revision: 12/13/2013
T-8, R-4, Sec.4 (north 1/2)
Walnut Creek Twp.
Holmes County, Ohio

WC-24