

- 2600108010 (34) Marlin P. Beachy and Mary R. Beachy
OR.225-2405 3/5/2011
0.051 ac p.18-1830
- 2600489005 (35) Paul U. Garber and Betty A. Garber
OR.176-2487 11/29/2004
0.043 ac p.19-257
- 2600577002 (36) John A. Miller, Jr. and Joanne Miller
267-892 3/17/1995
0.063 ac p.12-99

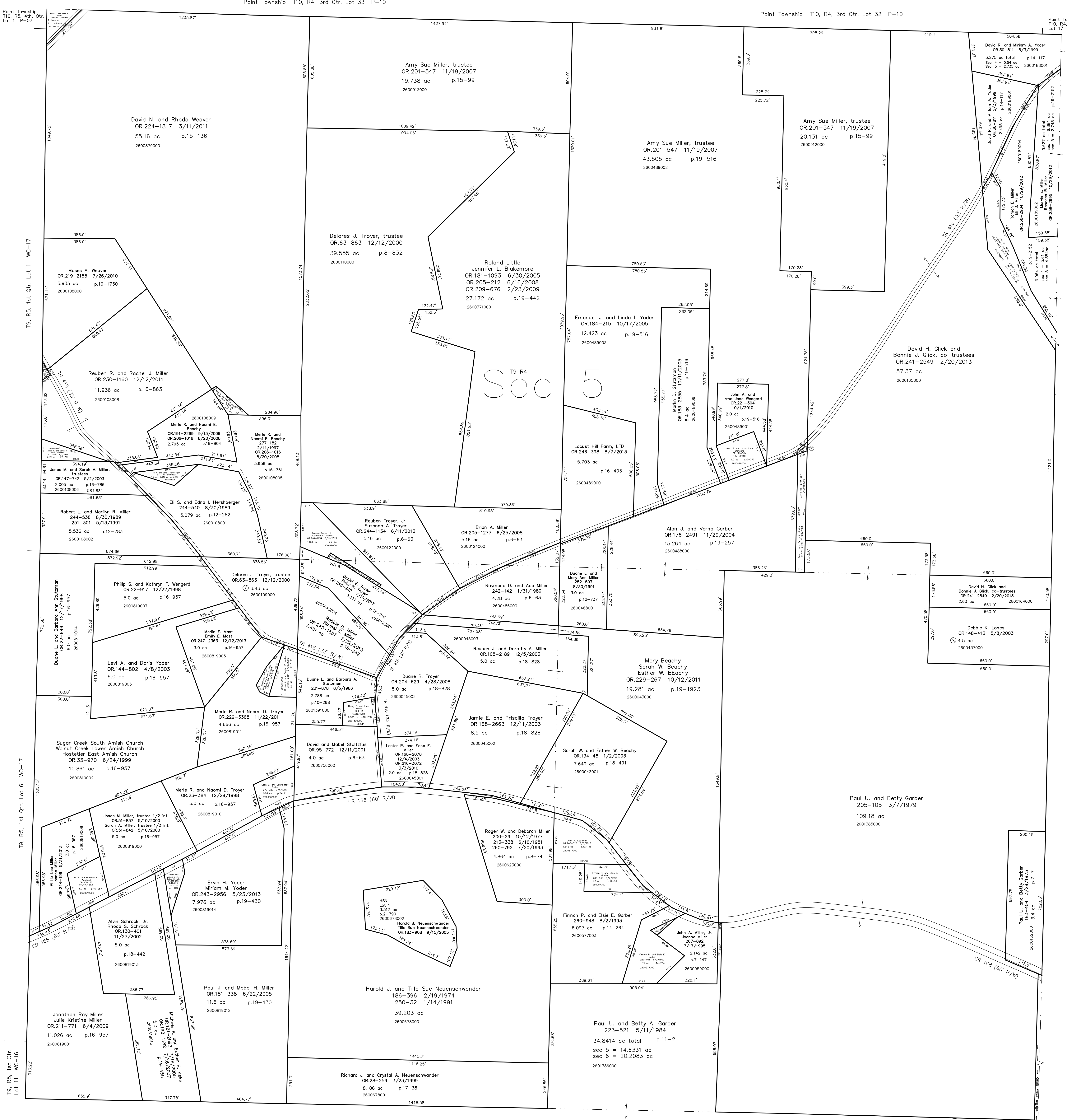

T9, R5, 1st Qtr. Lot 1 WC-17

T9, R5, 1st Qtr. Lot 6 WC-17

T9, R5, 1st Qtr. Lot 11 WC-10

T9, R4, Sec. 4 WC-29

T9, R4, Sec. 6 WC-22

HSN Subdivision
Plot 2-399 Plotted 7/12/2005

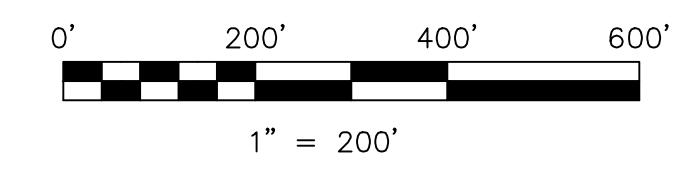

Last Revision: 12/12/2013
T-9, R-4, Sec.5
Walnut Creek Twp.
Holmes County, Ohio

WC-23

LET IT BE KNOWN, THIS MAP HAS BEEN PREPARED AS A REFERENCE GUIDE TO PROPERTY OWNERSHIP. WE BELIEVE THIS INFORMATION TO BE CORRECT AND CURRENT. HOWEVER, IT IS NOT INTENDED FOR ANY LEGAL USE, WHETHER IT BE IN SALES, TRANSFERS, TRADES, LEASES OF ANY TYPE, ETC., AND DO NOT ACCEPT RESPONSIBILITY FOR ERRORS OF ANY NATURE OR OMISSIONS CONTAINED HEREIN.

new survey required for next transfer