

- 2601389008 ④ Myron D. Miller and Brenda F. Miller, co-trustees
OR.238-3197 10/30/2012
0.027 ac p.19-2154
- 2601389005 ⑤ Mark E. Mullet and Marlene Mullet
OR.61-390 10/30/2000
0.034 ac p.17-677
- 2601528000 ⑥ Martin J. Yoder and Drucilla K. Yoder, co-trustees
OR.211-3482 7/9/2009
0.074 ac p.19-1542
- 2601381000 ⑦ Eli D. Miller and Betty Miller
233-468 5/7/1984
0.0561 ac p.10-250

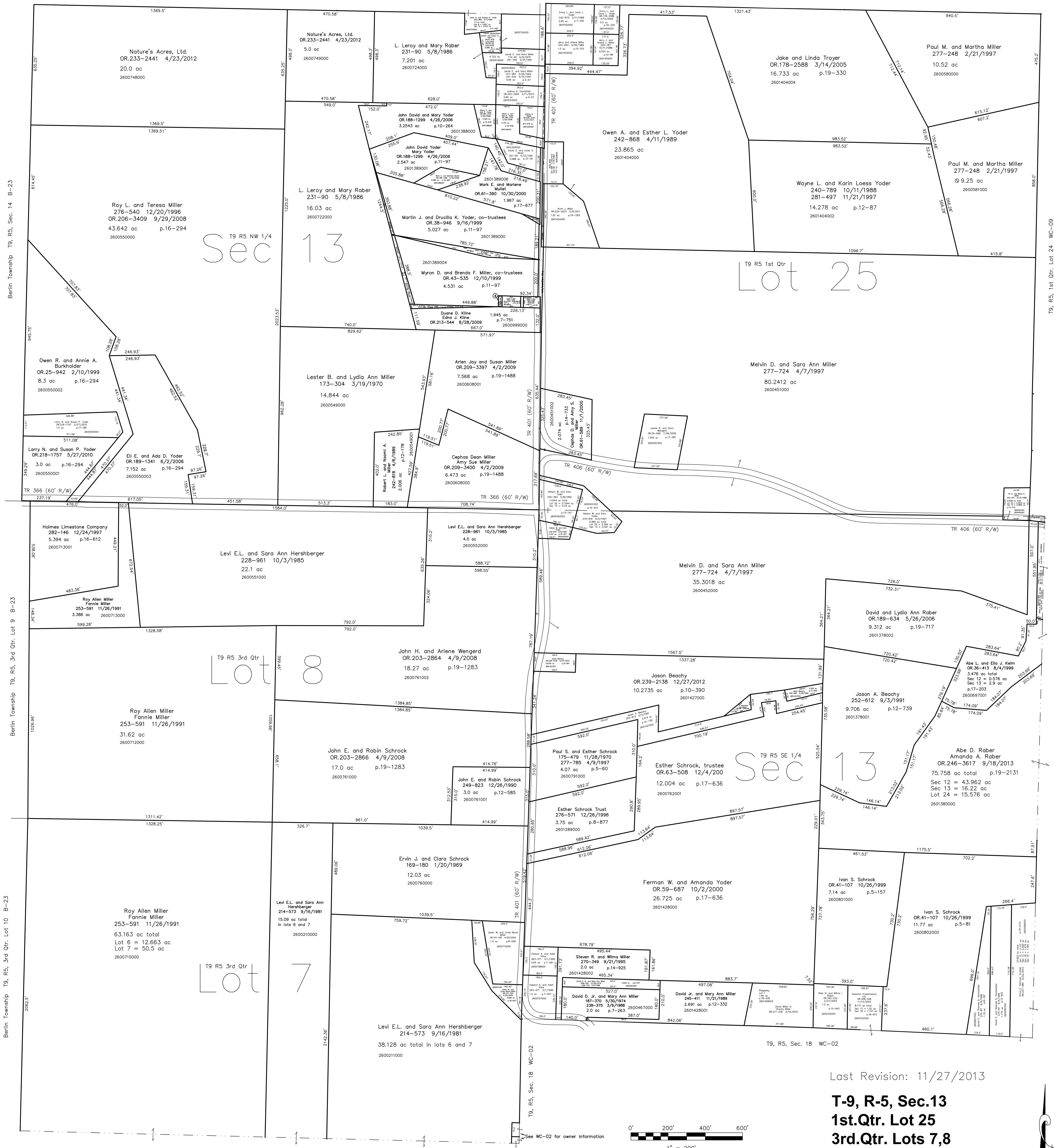

Berlin Township T9, R5, Sec. 14 B-23

Berlin Township T9, R5, 3rd Qtr. Lot 9 B-23

Berlin Township T9, R5, 3rd Qtr. Lot 10 B-23

T9, R5, 1st Qtr. Lot 24 WC-09

T9, R5, Sec. 12 WC-09

Ridgeway Subdivision
Plat 18-428 Platted 11/5/2002

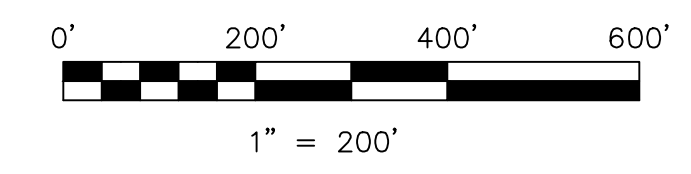

LET IT BE KNOWN, THIS MAP HAS BEEN PREPARED AS A REFERENCE GUIDE TO PROPERTY OWNERSHIP. WE BELIEVE THIS INFORMATION TO BE CORRECT AND CURRENT. HOWEVER, IT IS NOT INTENDED FOR ANY LEGAL USE, WHETHER IT BE IN SALES, TRANSFERS, TRADES, LEASES OF ANY TYPE, ETC., AND DO NOT ACCEPT RESPONSIBILITY FOR ERRORS OF ANY NATURE OR OMISSIONS CONTAINED HEREIN.

new survey required for next transfer

Last Revision: 11/27/2013

T-9, R-5, Sec.13
1st.Qtr. Lot 25
3rd.Qtr. Lots 7,8
Walnut Creek Twp.
Holmes County, Ohio

WC-03