

- 2601389005 ① Mark E. and Marlene Mullet  
OR.61-390 10/30/2000  
0.034 ac p.17-677
- 2601528000 ② Martin J. and Drucilla K. Yoder, co-trustees  
OR.211-3492 7/9/2009  
0.074 ac p.19-1542
- 2601381000 ③ Eli D. and Betty Miller  
233-468 5/7/1984  
0.0561 ac p.10-250

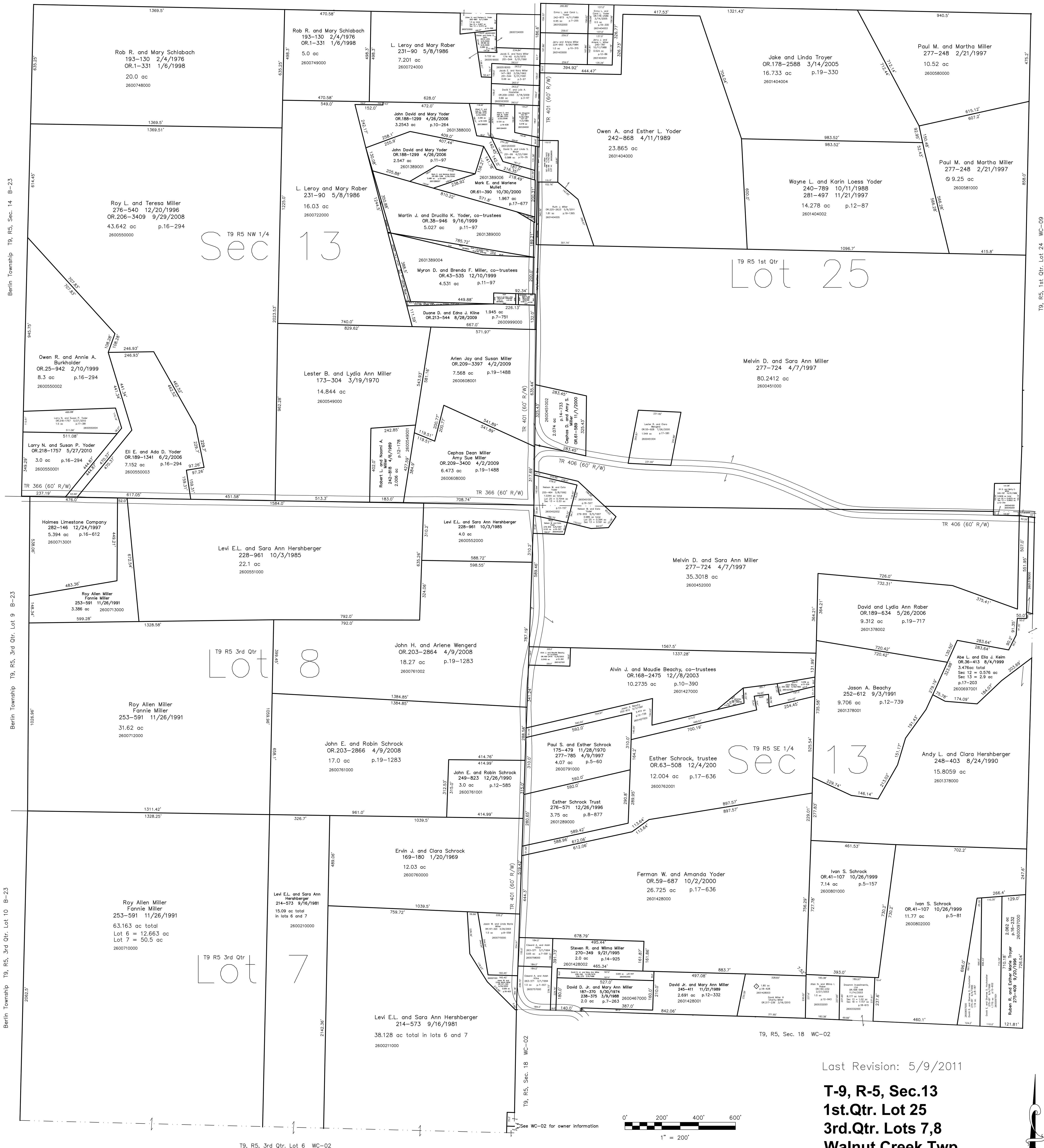

Berlin Township T9, R5, Sec. 14 B-23

Berlin Township T9, R5, 3rd Qtr. Lot 9 B-23

Berlin Township T9, R5, 3rd Qtr. Lot 10 B-23

T9, R5, 1st Qtr. Lot 24 WC-09

T9, R5, Sec. 12 WC-09

Sec 13

Lot 25

Lot 8

Sec 13

Lot 7

Ridgeway Subdivision  
Plat 18-428 Platted 11/5/2002

T9, R5, 3rd Qtr. Lot 6 WC-02

See WC-02 for owner information

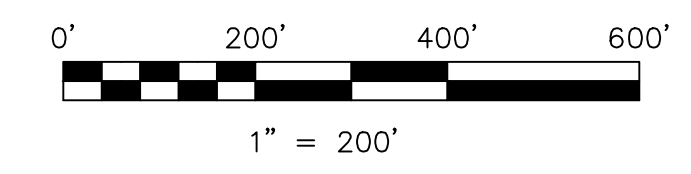

LET IT BE KNOWN, THIS MAP HAS BEEN PREPARED AS A REFERENCE GUIDE TO PROPERTY OWNERSHIP. WE BELIEVE THIS INFORMATION TO BE CORRECT AND CURRENT. HOWEVER, IT IS NOT INTENDED FOR ANY LEGAL USE, WHETHER IT BE IN SALES, TRANSFERS, TRADES, LEASES OF ANY TYPE, ETC., AND DO NOT ACCEPT RESPONSIBILITY FOR ERRORS OF ANY NATURE OR OMISSIONS CONTAINED HEREIN.

new survey required for next transfer

Last Revision: 5/9/2011

**T-9, R-5, Sec.13**  
**1st.Qtr. Lot 25**  
**3rd.Qtr. Lots 7,8**  
**Walnut Creek Twp.**  
**Holmes County, Ohio**

**WC-03**