

2600177001 (1) John E. Jr. and Sharon E. Ling
250-73 1/15/1992
0.044 ac p.12-598

2601067000 (2) John E. Jr. and Sharon E. Ling
237-8 11/2/1987
0.35 ac p.5-160

2600915000 (3) Rayce and Marlene Troyer
OR.185-740 12/9/2005
1.0 ac

2600816000 (4) John E. Shetler, trustee
272-875 4/2/1996
OR.197-2225 5/12/2007
0.33 ac p.5-70

2600522000 (5) D & L Real Estate, LLC
OR.157-282 7/18/2003
0.32 ac p.4-90

2600524000 (6) D & L Real Estate, LLC
OR.157-282 7/18/2003
0.088 ac p.8-182

2600633000 (7) Sharon Conservative Mennonite Church, Inc.
OR.11-700 4/9/2005
0.685 ac p.16-290

2601039000 (8) Jonas A. and Loretta L. Yoder
187-499 6/10/1974
0.28 ac p.5-59

2600561000 (9) Robin J. and Jennifer L. Miller
272-948 4/10/1996
0.669 ac p.2-119

2600844000 (10) Joseph A. and Wendy S. Miller
OR.201-1655 12/13/2007
0.73 ac p.5-76

0000000000 (11) not used

2600037001 (12) David Lee and Leona Stutzman, co-trustees
236-134 8/4/1987
258-64 12/2/1992
0.642 ac p.10-793

2600036001 (13) Steven J. Middaugh
244-843 9/29/1989
0.482 ac p.11-123

2600951000 (14) Wyman E. and Esther Wengert, co-trustees
OR.205-2265 7/9/2008
0.85 ac p.5-124

2600952000 (15) Wyman E. and Esther Wengert, co-trustees
OR.205-2265 7/9/2008
1.28 ac

2601352002 (16) Raymond R. and Leah A. Miller
OR.173-1815 7/2/2004
1.092 ac p.14-386

2601458001 (17) Andrew E. and Ada Mae Miller
263-957 4/5/1994
0.216 ac p.14-479

2601019001 (18) Jacob M. and Dena Schrock
286-753 11/18/1994
0.073 ac p.14-653

0000000000 (19) not used

2600036002 (20) Jerry L. and Rachel M. Beachy
268-680 5/23/1995
269-113 6/22/1995
1.229 ac p.14-804

2601351000 (21) Raymond R. and Leah A. Miller
OR.173-1815 7/2/2004
1.695 ac p.9-188

2601038000 (22) Jonas A. and Loretta L. Yoder
187-499 6/10/1974
1.46 ac p.7-271

0000000000 (23) not used

2600725000 (24) David L. and Amy J. Rhodes
253-1077 6/29/1992
1.76 ac p.7-127

2600930000 (25) James Ray and Velma Ruth Troyer
OR.28-733 3/30/1999
1.992 ac

T9, R5, Sec.21 WC-13

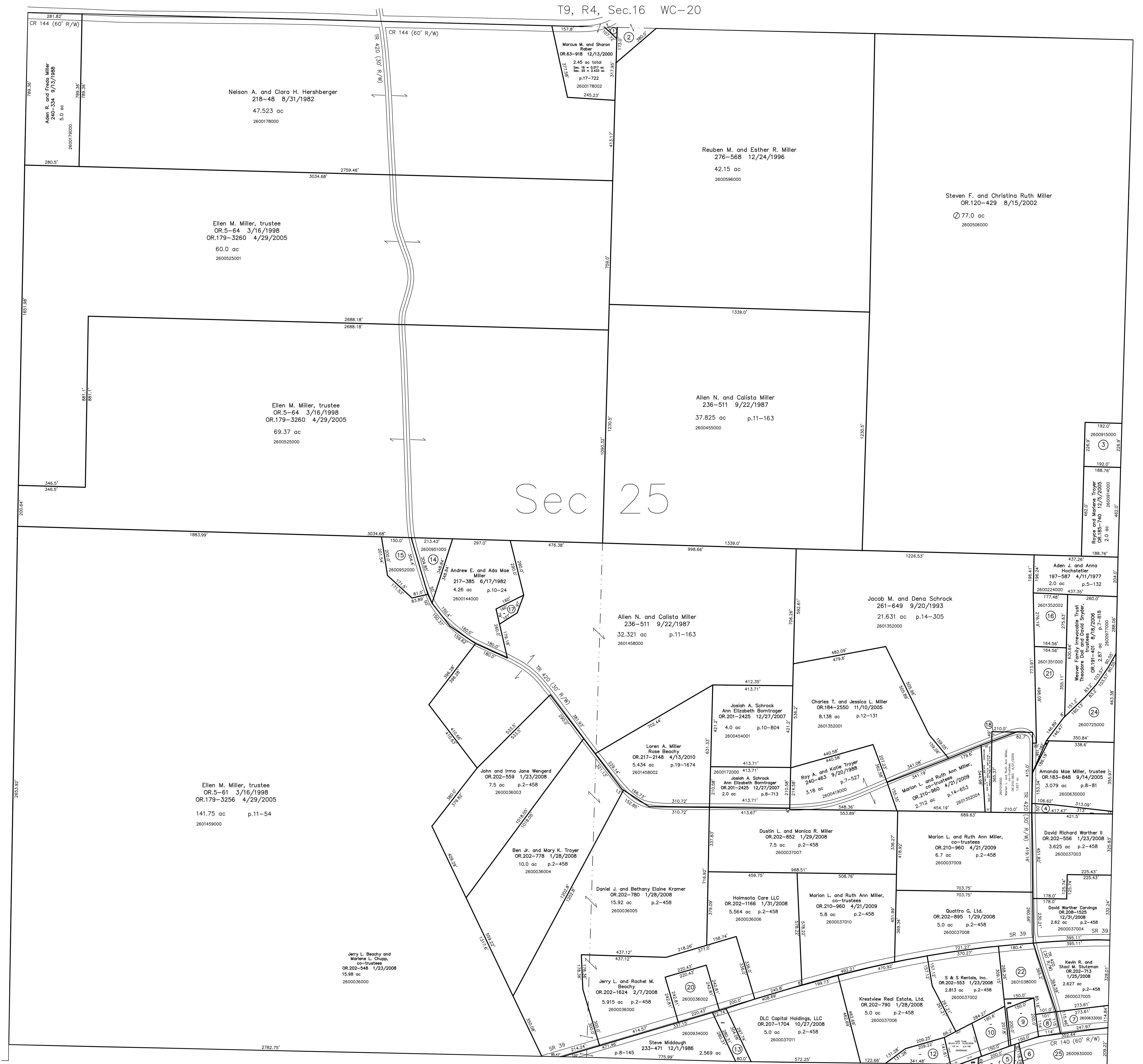

T9, R4, Sec.24 WC-25

T8, R4, Sec.5 WC-18

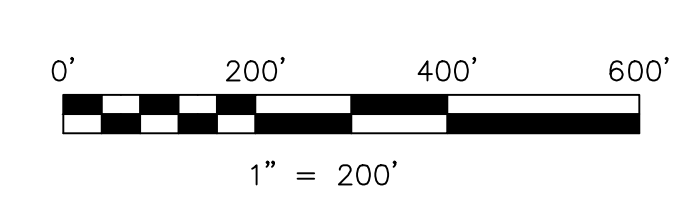

LET IT BE KNOWN, THIS MAP HAS BEEN PREPARED AS A REFERENCE GUIDE TO PROPERTY OWNERSHIP. WE BELIEVE THIS INFORMATION TO BE CORRECT AND CURRENT. HOWEVER, IT IS NOT INTENDED FOR ANY LEGAL USE, WHETHER IT BE IN SALES, TRANSFERS, TRADES, LEASES OF ANY TYPE, ETC., AND DO NOT ACCEPT RESPONSIBILITY FOR ERRORS OF ANY NATURE OR OMISSIONS CONTAINED HEREIN.

new survey required for next transfer

Last Revision: 4/13/2010
T-9, R-4, Sec.25
Walnut Creek Twp.
Holmes County, Ohio

WC-19

