

- 2600286000 ① Betty J. Hostetter
151-75 9/3/1993
0.63 ac p.4-4
- 2601419002 ② Eli J. and Arlene M. Mast
OR.130-898 12/4/2002
1.0 ac p.12-639
- 2600307000 ③ Steven R. and Karen M. Miller
OR.96-242 12/14/2001
1.0 ac
- 0000000000 ④ not used
- 2600306000 ⑤ Aden E. and Lizzie Ann Hershberger
243-551 5/32/1989
1.0 ac
- 2601130000 ⑥ Trustees of Faith Christian Fellowship
OR.176-2631 12/1/2004
1.15 ac p.3-19
- 2600955001 ⑦ Wayne E. and Mary B. Weaver
269-797 8/9/1995
1.638 ac p.14-888
- 2601419003 ⑧ Kevin E. and Celesta W. Pyle
251-238 5/6/1991
1.158 ac p.13-649
- 2600004001 ⑨ Trustees of Walnut Creek Township, Ohio
OR.176-2634 12/1/2004
0.474 ac p.19-261
- 2600978002 ⑩ Wending Family Limited Partnership
OR.17-48 9/25/1998
0.036 ac
- 2600941000 ⑪ Owen W. and Anna Rober
218-663 3/23/1982
0.056 ac
- 2600008000 ⑫ A. Kue and Faun L. Brand
132-342 2/4/1994
241-677 12/27/1988
0.036 ac
- 2601419010 ⑬ Aden E. and Lizzie Ann Hershberger
277-284 2/25/1997
0.567 ac p.16-356
- 2600954002 ⑭ Wayne E. and Mary B. Weaver
OR.169-1167 1/7/2004
0.298 ac p.18-866
- 2601418000 ⑮ Andrew A. Jr. and Lizzie Ann Miller, co-trustees
OR.191-1139 8/30/2006
1.235 ac p.11-20
- 2600004000 ⑯ Trustees of Faith Christian Fellowship
OR.176-2631 12/1/2004
0.522 ac p.19-261
- 2601419001 ⑰ David A. and Ruth Nadine Miller
251-238 5/6/1991
1.765 ac p.12-239
- 2600719000 ⑱ Norman A. and Elsie Mae Hershberger
256-58 7/2/1992
257-222 9/23/1992
1.64 ac p.4-188
- 2600626000 ⑲ Roman L. and Mattie D. Miller
151-557 12/30/1983
274-662 8/6/1998
1.66 ac p.4-10
- 2600099000 ⑳ Richard and Peggy Brand
265-949 12/28/1993
1.928 ac p.14-398
- 2601071000 ㉑ Brian L. Miller
280-262 10/10/1997
1.83 ac p.7-43
- 2600728000 ㉒ David M. Beachy
OR.121-300 8/26/2002
0.86 ac
- 2601349000 ㉓ Martin P. and Mary R. Beachy
OR.81-76 7/10/2001
0.506 ac p.10-161
- 2600209000 ㉔ Martin P. and Mary R. Beachy
OR.81-76 7/10/2001
1.013 ac p.7-236
- 2600318000 ㉕ Cement Bridge Realty, Ltd.
OR.187-2274 3/28/2006
0.37 ac
- 2600319000 ㉖ Cement Bridge Realty, Ltd.
OR.187-2274 3/28/2006
0.05 ac
- 2601451002 ㉗ Cement Bridge Realty, Ltd.
OR.171-1944 4/20/2004
1.03 ac p.10-771
- 2600445000 ㉘ David E. and Angela J. Engstrom
OR.88-27 9/20/2001
0.25 ac p.2-89
- 2600444000 ㉙ David E. and Angela J. Engstrom
OR.88-27 9/20/2001
0.25 ac
- 2601451006 ㉚ Maxwell D. and Catherine E. Gerber
OR.10-759 6/15/1998
1.778 ac p.12-27
- 2601451005 ㉛ Maxwell D. and Catherine E. Gerber
OR.10-759 6/15/1998
1.593 ac p.12-27
- 2600157002 ㉜ Donald L. and Pamela K. Gingerich
OR.175-2910 10/22/2004
OR.175-2913 10/22/2004
0.845 ac p.19-218
- 2600158000 ㉝ Donald L. and Pamela K. Gingerich
OR.175-2910 10/22/2004
OR.175-2913 10/22/2004
1.0 ac p.8-875
- 2600157001 ㉞ Robert D. and Patricia A. Gingerich
235-979 7/24/1987
1.0 ac p.10-786
- 2600405000 ㉟ Roy A. and Arlene K. Hershberger
240-255 9/2/1988
0.95 ac
- 2600406000 ㊱ Roy A. and Arlene K. Hershberger
240-255 9/2/1988
0.11 ac
- 2600088000 ㊲ Roy E. Hershberger
OR.189-111 5/22/2006
0.4 ac
- 2600088002 ㊳ Roy E. Hershberger
OR.189-111 5/22/2006
0.15 ac
- 2600088001 ㊴ Roy E. Hershberger
OR.189-111 5/22/2006
0.15 ac
- 2601414001 ㊵ John Hostetter, Jr.
OR.9-457 5/21/1998
0.5 ac p.12-826
- 2601066000 ㊶ John Hostetter, Jr.
OR.9-457 5/21/1998
0.42 ac p.7-808
- 2601091000 ㊷ Holmes By-Products Co., Inc.
268-273 4/20/1995
0.12 ac
- 2600009000 ㊸ Holmes-Wayne Electric Cooperative, Inc.
189-71 10/29/1974
0.364 ac p.7-350
- 2600990000 ㊹ Allen H. and Elso M. Kline
OR.169-1940 1/20/2004
1.107 ac p.18-874
- 2601513000 ㊺ Allen H. and Elso M. Kline
OR.169-1940 1/20/2004
0.022 ac p.18-874
- 2601525000 ㊻ John P. Moog
204-312 1/4/1979
0.722 ac
- 2601022000 ㊼ Abe L. and Mary H. Miller
OR.93-292 11/15/2001
0.563 ac p.18-124
- 2600644000 ㊽ John D. and Sarah M. Miller
248-381 8/22/1990
0.5 ac p.7-608
- 0000000000 ㊾ not used
- 0000000000 ㊿ not used
- 2600940000 ① Trevor and Slatia Ryan
OR.218-303 5/7/2010
1.21 ac
- 2601160000 ② Troyer's Trail Bologna, Inc.
148-569 9/26/1962
1.109 ac
- 2601150000 ③ Troyer's Trail Bologna, Inc.
148-569 9/26/1962
1.0 ac
- 0000000000 ④ not used
- 2600531000 ⑤ Merlin Roy and Laura Jane Weaver
OR.169-411 12/29/2003
0.34 ac
- 2600532000 ⑥ Merlin Roy and Laura Jane Weaver
OR.169-411 12/29/2003
0.49 ac
- 2600533000 ⑦ Merlin Roy and Laura Jane Weaver
OR.169-411 12/29/2003
0.14 ac p.3-37 B
- 2600978000 ⑧ The Wending Family Limited Partnership
OR.17-48 9/25/1998
0.033 ac
- 2600979000 ⑨ The Wending Family Limited Partnership
OR.17-48 9/25/1998
0.10 ac
- 2600066000 ⑩ Abe N. and Rosella M. Yoder
OR.63-554 12/5/2000
0.5 ac p.17-112
- 2600649000 ⑪ Jacob W. and Martha J. Yoder
277-975 4/24/1997
1.005 ac p.16-400
- 2601414002 ⑫ Mose J. and Katie Mae Yoder
OR.14-712 8/17/1998
0.5 ac p.12-826
- 2600221000 ⑬ Mose J. and Katie Mae Yoder
OR.14-712 8/17/1998
1.157 ac p.12-889

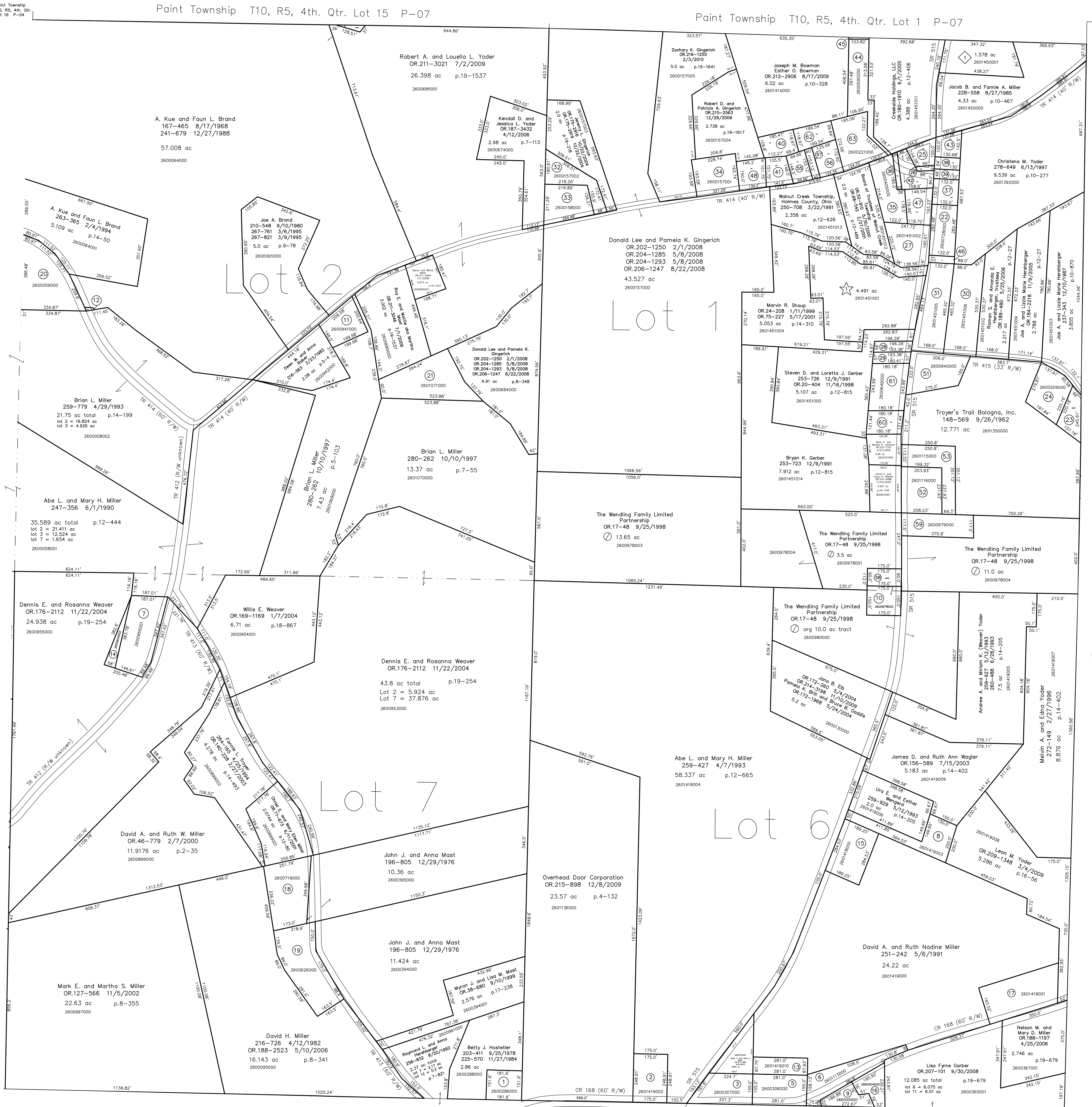

- 2600531000 ⑮ Merlin Roy and Laura Jane Weaver
OR.169-411 12/29/2003
0.34 ac
- 2600532000 ⑯ Merlin Roy and Laura Jane Weaver
OR.169-411 12/29/2003
0.49 ac
- 2600533000 ⑰ Merlin Roy and Laura Jane Weaver
OR.169-411 12/29/2003
0.14 ac p.3-37 B
- 2600978000 ⑱ The Wending Family Limited Partnership
OR.17-48 9/25/1998
0.033 ac
- 2600979000 ⑲ The Wending Family Limited Partnership
OR.17-48 9/25/1998
0.10 ac
- 2600066000 ⑳ Abe N. and Rosella M. Yoder
OR.63-554 12/5/2000
0.5 ac p.17-112
- 2600649000 ㉑ Jacob W. and Martha J. Yoder
277-975 4/24/1997
1.005 ac p.16-400
- 2601414002 ㉒ Mose J. and Katie Mae Yoder
OR.14-712 8/17/1998
0.5 ac p.12-826
- 2600221000 ㉓ Mose J. and Katie Mae Yoder
OR.14-712 8/17/1998
1.157 ac p.12-889

★ Douglas L. Gingerich Allotment No.1
Plot 15-14 Platted 9/20/1993

★ Robert A. and Louella L. Yoder
OR.211-3021 7/2/2009
26.398 ac p.19-1537

◆ Miller's Hill Top View Allotment No.1
Plot 15-46 Platted 1/27/1995

◆ Daniel E. and Susanne J. Bontrager
268-655 5/23/1995
1.576 ac p.15-46

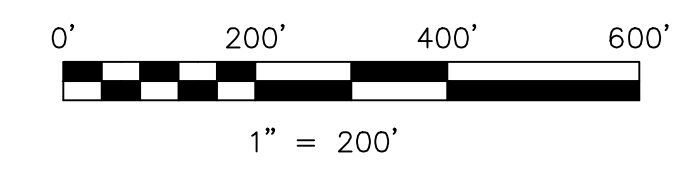

LET IT BE KNOWN, THIS MAP HAS BEEN PREPARED AS A REFERENCE GUIDE TO PROPERTY OWNERSHIP. WE BELIEVE THIS INFORMATION TO BE CORRECT AND CURRENT. HOWEVER, IT IS NOT INTENDED FOR ANY LEGAL USE, WHETHER IT BE IN SALES, TRANSFERS, TRADES, LEASES OF ANY TYPE, ETC., AND DOES NOT ACCEPT RESPONSIBILITY FOR ERRORS OF ANY NATURE OR OMISSIONS CONTAINED HEREIN.

new survey required for next transfer

Last Revision: 5/7/2010
T-9, R-5, 1st. Qtr.
Lots 1,2,6,7
Walnut Creek Twp.
Holmes County, Ohio

WC-17

T9, R4, Sec. 5 WC-23