

- 2600989000 ① Levi W. and Carol Ann Troyer  
OR.12-220 7/8/1998  
1.91 ac
- 2600426001 ② David A. and Linda S. Miller  
OR.51-70 4/26/2000  
2.006 ac p.17-472
- 2601526000 ③ Paul U. and Betty Garber  
205-105 3/7/1979  
0.56 ac
- 2600407000 ④ Pine Busch Acres  
262-337 11/15/1993  
0.5 ac
- 2600640001 ⑤ John R. and Miriam Hershberger, co-trustees  
OR.27-936 3/17/1999  
0.58 ac
- 2600461001 ⑥ Michael D. and Sharon Miller  
264-132 4/20/1994  
1.18 ac p.14-489
- 2600990001 ⑦ Wayne L. and Barbara A. Troyer  
OR.11-642 6/30/1998  
1.283 ac p.16-765
- 2600461002 ⑧ David A. and Ruth N. Miller  
OR.69-326 3/12/2001  
0.86 ac p.17-807

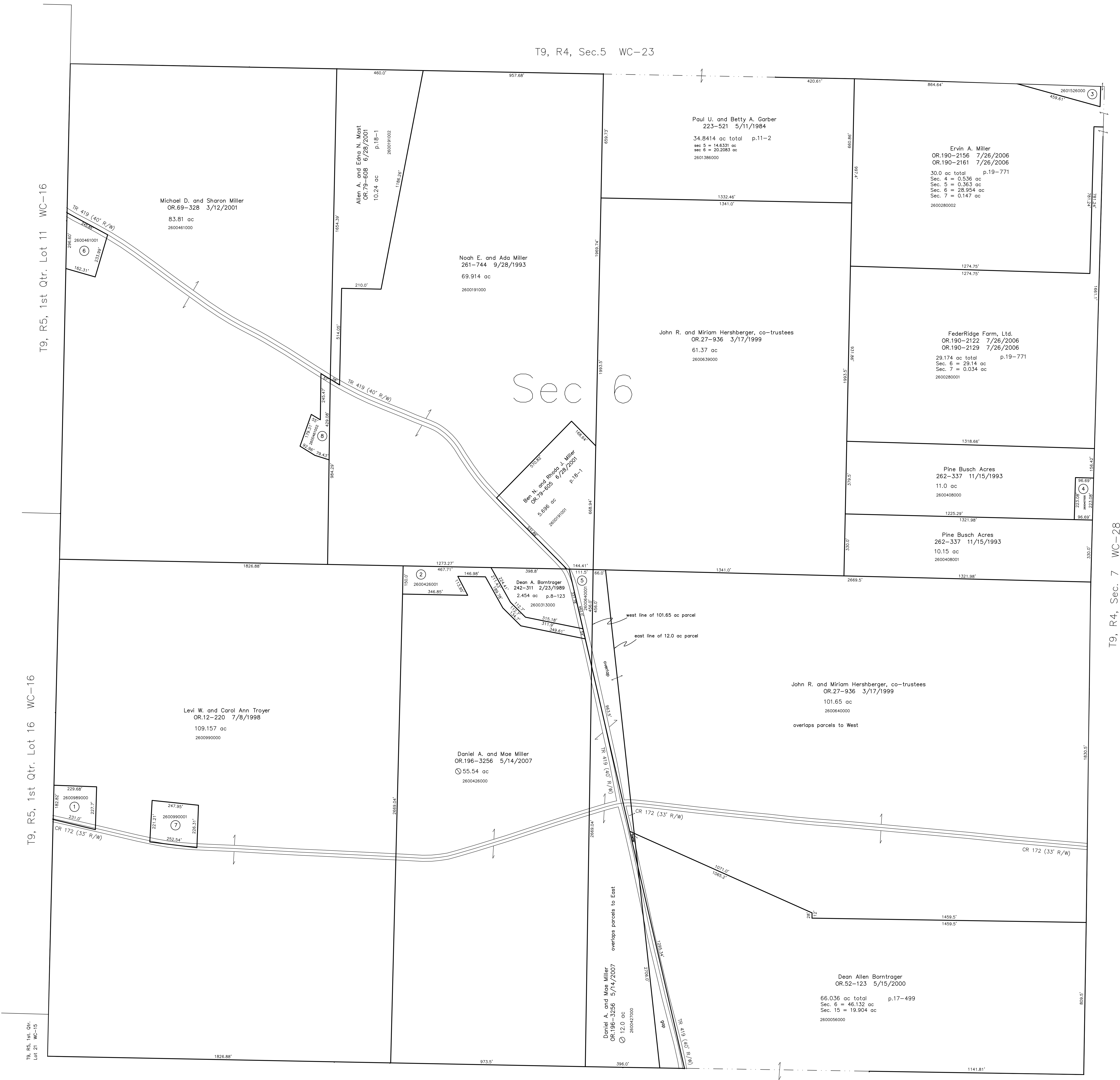

T9, R5, 1st Qtr. Lot 11 WC-16

T9, R5, 1st Qtr. Lot 16 WC-16

T9, R4, Sec. 7 WC-28

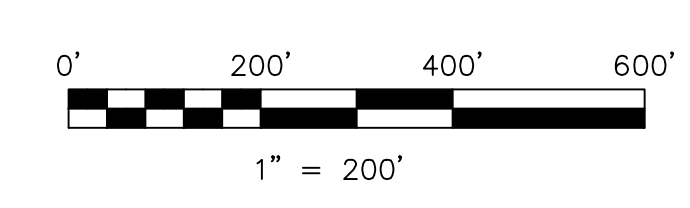

LET IT BE KNOWN, THIS MAP HAS BEEN PREPARED AS A REFERENCE GUIDE TO PROPERTY OWNERSHIP. WE BELIEVE THIS INFORMATION TO BE CORRECT AND CURRENT, HOWEVER IT IS NOT INTENDED FOR ANY LEGAL USE, WHETHER IT BE IN SALES, TRANSFERS, TRADES, LEASES OF ANY TYPE, ETC., AND DO NOT ACCEPT RESPONSIBILITY FOR ERRORS OF ANY NATURE OR OMISSIONS CONTAINED HEREIN.

⊙ new survey required for next transfer

Last Revision: 5/14/2007  
**T-9, R-4, Sec.6**  
**Walnut Creek Twp.**  
**Holmes County, Ohio**

**WC-22**

