

- 2600612002 ① Philip W. and Karen R. Miller  
225-578 11/28/1984  
225-583 11/28/1984  
0.148 ac
- 2601320000 ② Joseph L. and Mary J. Swartzentruber  
OR 192-2638 11/1/2009  
0.806 ac p.8-869
- 2600447000 ③ Roy Allen and Fannie Miller  
OR 77-88 6/5/2001  
0.385 ac p.17-987
- 2601320001 ④ Philip W. and Karen R. Miller  
OR 15-59 8/20/1998  
0.209 ac p.16-830
- 2601080001 ⑤ Joe W. and Amy Yoder  
OR 106-779 2/20/2001  
0.837 ac p.18-250
- 2600996004 ⑥ Abe A. Jr. and Alma Yoder  
OR 173-2729 7/14/2004  
1.201 ac p.19-123
- 2600851000 ⑦ Joseph J. and Mary Miller  
OR 176-949 11/9/2004  
0.518 ac p.19-237
- 2600851001 ⑧ James L. and Marianna Miller  
OR 176-930 11/8/2004  
1.727 ac p.19-237
- 2600918000 ⑨ Steven L. and Deborah Hershberger  
OR 209-1005 2/26/2009  
0.152 ac
- 2600612003 ⑩ Philip W. and Karen R. Miller  
225-578 11/28/1984  
225-583 11/28/1984  
1.977 ac
- 2600996001 ⑪ Roy A. and Lydian Yoder  
252-661 9/6/1991  
1.482 ac p.12-741
- 2600996002 ⑫ Ray A. and Lydian Yoder  
278-556 6/9/1997  
1.284 ac p.16-443
- 2600238001 ⑬ Freedom Hills, Inc.  
264-404 5/11/1994  
1.6 ac

T9, R5, 1st Qtr. Lot 21 WC-15

T9, R5, Sec.11 WC-15

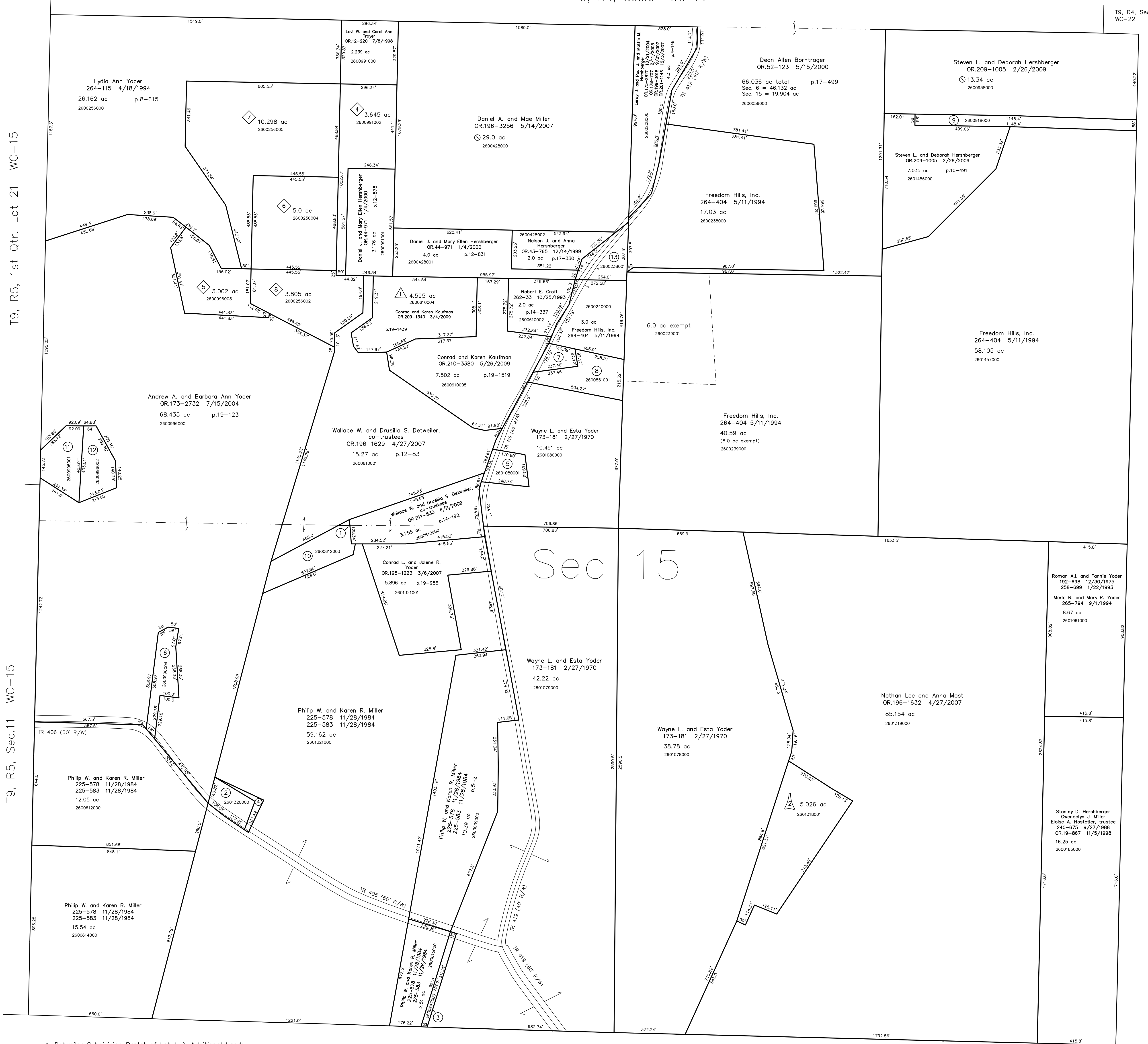

T9, R4, Sec.6 WC-22

T9, R4, Sec.7  
WC-22

T9, R4, Sec. 14 WC-27

① Detweiler Subdivision Replat of Lot 1 & Additional Lands  
Plat 19-1225 Platted 1/8/2008

② Fox Hill Subdivision  
Plat 19-1439 Platted 12/24/2008

T9, R4, Sec.16 WC-20

③ Raynor Acres Allotment No.1: Second Addition  
Plat 17-334 Platted 12/17/1999

④ Eli J. Hershberger  
OR 44-969 1/4/2000  
3.645 ac p.17-334

⑤ Raynor Acres Allotment No.1: Third Addition  
Plat 2-325 Platted 1/5/2001

⑥ Andrew A. Yoder  
OR 114-992 8/11/2002  
3.002 ac p.2-325

⑦ Raynor Acres Allotment No.1: Replat of Lots 2 & 3  
Plat 2-441 Platted 1/26/2007

⑧ Reuben A. and Alma J. Yoder  
OR 188-341 7/2/2007  
5.0 ac p.2-441

⑨ Samuel A. and Mary Yoder  
OR 188-337 7/2/2007  
OR 198-339 7/2/2007  
10.298 ac p.2-441

⑩ Raynor Acres Allotment No.1: Replat of Lot 1 & Additional Lands  
Plat 19-1480 Platted 3/19/2009

⑪ Kevin L. Miller  
265-868 9/7/1994  
OR 207-3140 11/21/2008  
3.805 ac p.19-1480

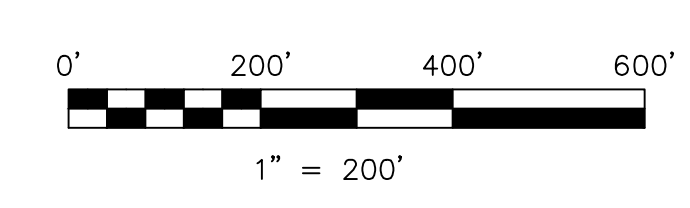

LET IT BE KNOWN, THIS MAP HAS BEEN PREPARED AS A REFERENCE GUIDE TO PROPERTY OWNERSHIP. WE BELIEVE THIS INFORMATION TO BE CORRECT AND CURRENT, HOWEVER IT IS NOT INTENDED FOR ANY LEGAL USE, WHETHER IT BE IN SALES, TRANSFERS, TRADES, LEASES OF ANY TYPE, ETC., AND DO NOT ACCEPT RESPONSIBILITY FOR ERRORS OF ANY NATURE OR OMISSIONS CONTAINED HEREIN.

⊕ new survey required for next transfer

Last Revision: 6/2/2009  
**T-9, R-4, Sec.15**  
**Walnut Creek Twp.**  
**Holmes County, Ohio**

**WC-21**

