

- 2600443003 ① Dabra Kay Miller
OR 123-851 9/27/2002
OR 124-20 9/30/2002
Myron D. Miller
OR 109-1874 9/5/2007
0.929 ac p.18-394
- 2601067000 ② John E. Jr. and Sharon E. Ling
237-8 11/2/1987
0.88 ac p.5-160
- 2600177001 ③ John E. Jr. and Sharon E. Ling
250-73 1/15/1991
0.06 ac p.12-598
- 2600443001 ④ Donald O. and Sherlyn D. Mast, co-trustees
OR 49-116 3/22/2000
0.869 ac p.12-682
- 2600386000 ⑤ Alva and Clara Mast, co-trustees
250-577 3/8/1991
1.013 ac p.8-358
- 2600330000 ⑥ John R. and Ruth Chupp
235-537 6/10/1987
0.4 ac
- 2600329000 ⑦ John R. and Ruth Chupp
235-537 6/10/1987
0.53 ac
- 2600331001 ⑧ Nelson Roy Jr. and Arle Kaufman
231-82 5/7/1986
0.507 ac p.10-560
- 2600227001 ⑨ Keith D. and Diane M. Thebaud
OR 2-452 1/28/1998
1.122 ac p.14-48
- 2600413000 ⑩ David P. and Sandra L. Meinke
202-120 5/30/1978
1.2035 ac p.8-204
- 2600414000 ⑪ Chad A. and Vikki L. Stutzman
278-1 7/11/1997
1.0 ac p.5-95
- 0000000000 ⑫ not used
- 2600335000 ⑬ Levi N. Troyer, trustee
OR 170-2743 3/22/2004
1.13 ac p.4-109
- 2600694000 ⑭ Willis D. and Priscilla R. Miller
242-145 1/31/1989
0.37 ac p.7-298
- 2601514000 ⑮ Wayne J. Yoder
OR 197-1933 6/7/2007
0.115 ac p.19-469
- 2600839000 ⑯ Josie Alan and Rhoda Ann Miller
OR 168-1206 11/21/2003
0.22 ac p.7-298
- 2600840000 ⑰ Josie Alan and Rhoda Ann Miller
OR 168-1206 11/21/2003
0.34 ac p.4-185
- 2600379000 ⑱ Wayne J. Yoder
OR 197-1933 6/7/2007
0.36 ac p.4-185
- 2600692000 ⑲ Willis D. and Priscilla R. Miller
242-145 1/31/1989
0.37 ac p.7-298
- 2600691000 ⑳ Willis D. and Priscilla R. Miller
242-145 1/31/1989
0.71 ac p.4-185
- 2600693000 ㉑ Willis D. and Priscilla R. Miller
242-145 1/31/1989
0.31 ac p.4-185
- 2600324001 ㉒ Joel L. Troyer
277-494 3/18/1997
1.067 ac p.10-852
- 2600687000 ㉓ Wymon D. and Ruth Miller
241-95 10/31/1988
1.0 ac p.7-296
- 2600888000 ㉔ Wymon D. and Ruth Miller
241-95 10/31/1988
1.0 ac p.7-296
- 2600443002 ㉕ Donald O. and Sherlyn D. Mast, co-trustees
OR 49-116 3/22/2000
0.086 ac p.14-366
- 2601287001 ㉖ Wymon D. and Ruth Miller
OR 13-725 7/31/1998
0.117 ac p.16-815
- 2600178002 ㉗ Marcus M. and Sharon Rober
OR 63-918 12/13/2000
0.017 ac p.17-722
- 2600446004 ㉘ Joel L. Troyer
OR 76-222 5/25/2001
1.42 ac p.17-880
- 2600446005 ㉙ Roy Allen and Fannie H. Miller
OR 77-88 6/5/2001
0.119 ac p.17-880
- 2600972000 ㉚ Gregory E. and Karen A. Curry
OR 40-455 10/12/1999
1.325 ac p.8-711
- 2600446001 ㉛ Joel L. Troyer
267-432 1/30/1995
1.81 ac p.14-717
- 2600446002 ㉜ John A. and Irma Jane Wengert
OR 76-216 5/25/2001
1.745 ac p.17-880
- 2600424000 ㉝ A. Roscoe and Mattie Miller
OR 79-822 8/28/2001
1.429 ac p.18-2

T9, R5, Sec.20 WC-14

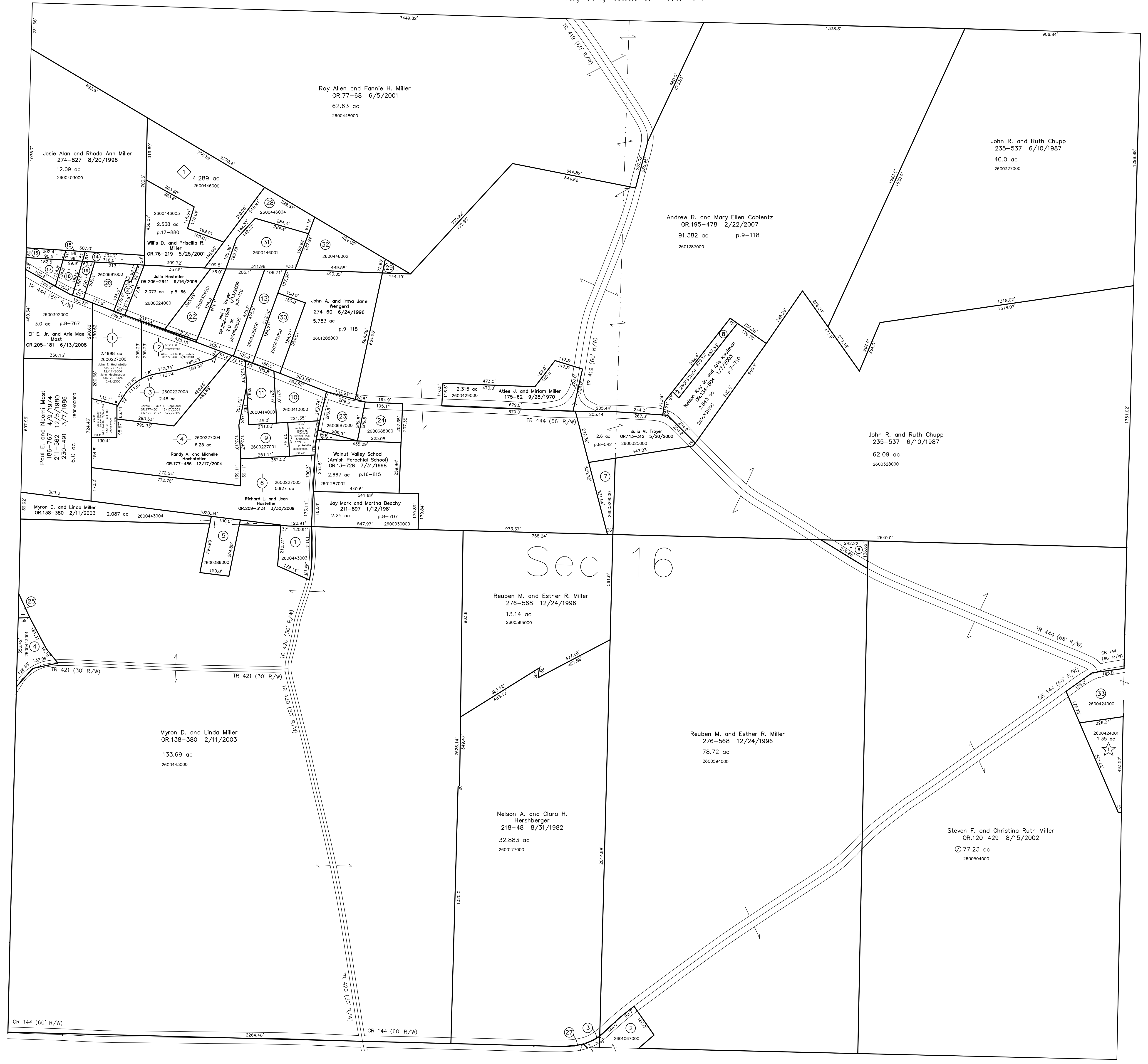

T9, R4, Sec.15 WC-21

T9, R4, Sec.17 WC-26

- ① C & F Subdivision
Plat 2-332 Platted 6/5/2001
- 2600446000 ② Duane R. and Rebecca Hershberger
OR 77-124 6/5/2001
4.289 ac p.2-332
- ③ Eastern Hochstetler Allotment
Plat 2-389 Platted 12/8/2004
- Eastern Hochstetler Allotment Replat of Lot 5
Plat 19-1479 Platted 3/19/2009
- ④ Hickory Nut Row Subdivision
Plat 19-1264 Platted 3/12/2008
- 2600424001 ⑤ Jesse A. and Lisa M. Miller
OR 203-2862 4/9/2008
1.35 ac p.19-1264

T9, R4, Sec.25 WC-19

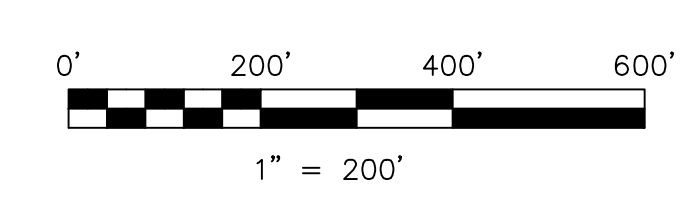

LET IT BE KNOWN, THIS MAP HAS BEEN PREPARED AS A REFERENCE GUIDE TO PROPERTY OWNERSHIP. WE BELIEVE THIS INFORMATION TO BE CORRECT AND CURRENT, HOWEVER IT IS NOT INTENDED FOR ANY LEGAL USE, WHETHER IT BE IN SALES, TRANSFERS, TRUSTS, LEASES OF ANY TYPE, ETC., AND DO NOT ACCEPT RESPONSIBILITY FOR ERRORS OF ANY NATURE OR OMISSIONS CONTAINED HEREIN.

⊕ new survey required for next transfer

Last Revision: 7/24/2009
T-9, R-4, Sec.16
Walnut Creek Twp.
Holmes County, Ohio

WC-20

