

- 2600177001 ① John E. Jr. and Sharon E. Ling
250-73 1/15/1992
0.044 ac p.12-598
- 2601067000 ② John E. Jr. and Sharon E. Ling
237-8 11/2/1987
0.35 ac p.5-160
- 2600915000 ① Royce and Marlene Troyer
OR.185-740 12/5/2005
1.0 ac
- 2600816000 ④ John E. Shetter, trustee
272-874 4/2/1986
OR.197-2225 6/12/2007
0.33 ac p.5-70
- 2600522000 ⑤ D & L Real Estate, LLC
OR.157-282 7/19/2003
0.32 ac p.4-60
- 2600524000 ⑥ D & L Real Estate, LLC
OR.157-282 7/19/2003
0.088 ac p.8-182
- 2600633000 ⑦ Sharon Conservative Mennonite Church, Inc.
OR.71-700 4/9/2001
0.685 ac p.16-290
- 2601039000 ⑧ Jonas A. and Loretta L. Yoder
187-499 6/10/1974
0.28 ac p.5-59
- 2600561000 ⑨ Robin J. and Jennifer L. Miller
272-948 4/10/1996
0.668 ac p.2-119
- 2600844000 ⑩ Joseph A. and Wendy S. Miller
OR.201-1655 12/13/2007
0.73 ac p.5-76
- 0000000000 ⑪ not used
- 2600037001 ⑫ David Lee and Leona Stutzman, co-trustees
236-534 8/2/1986
258-64 12/2/1992
0.642 ac p.10-793
- 2600036001 ⑬ Steven J. Middaugh
244-843 9/29/1989
0.482 ac p.11-123
- 2600951000 ⑭ Wyman E. and Esther Wengard, co-trustees
OR.205-2265 7/9/2008
0.85 ac p.5-124
- 2600952000 ⑮ Wyman E. and Esther Wengard, co-trustees
OR.205-2265 7/9/2008
1.28 ac
- 2601352002 ⑯ Raymond R. and Leah A. Miller
OR.173-1815 7/2/2004
1.082 ac p.14-266
- 2601458001 ⑰ Andrew E. and Ada Mae Miller
263-957 4/5/1994
0.216 ac p.14-479
- 2601019001 ⑱ Jacob M. and Dena Schrock
268-753 11/19/1984
0.073 ac p.14-853
- 0000000000 ⑲ not used
- 2600036002 ⑳ Jerry L. and Rachel M. Beachy
268-680 5/23/1995
269-113 6/22/1995
1.229 ac p.14-804
- 2601351000 ㉑ Raymond R. and Leah A. Miller
OR.173-1815 7/2/2004
1.695 ac p.9-188
- 2601038000 ㉒ Jonas A. and Loretta L. Yoder
187-499 6/10/1974
1.46 ac p.7-271
- 0000000000 ㉓ not used
- 2600725000 ㉔ David L. and Amy J. Rhodes
255-1077 6/29/1992
1.76 ac p.7-127
- 2600930000 ㉕ James Roy and Velma Ruth Troyer
OR.28-733 3/30/1998
1.992 ac

T9, R5, Sec.21 WC-13

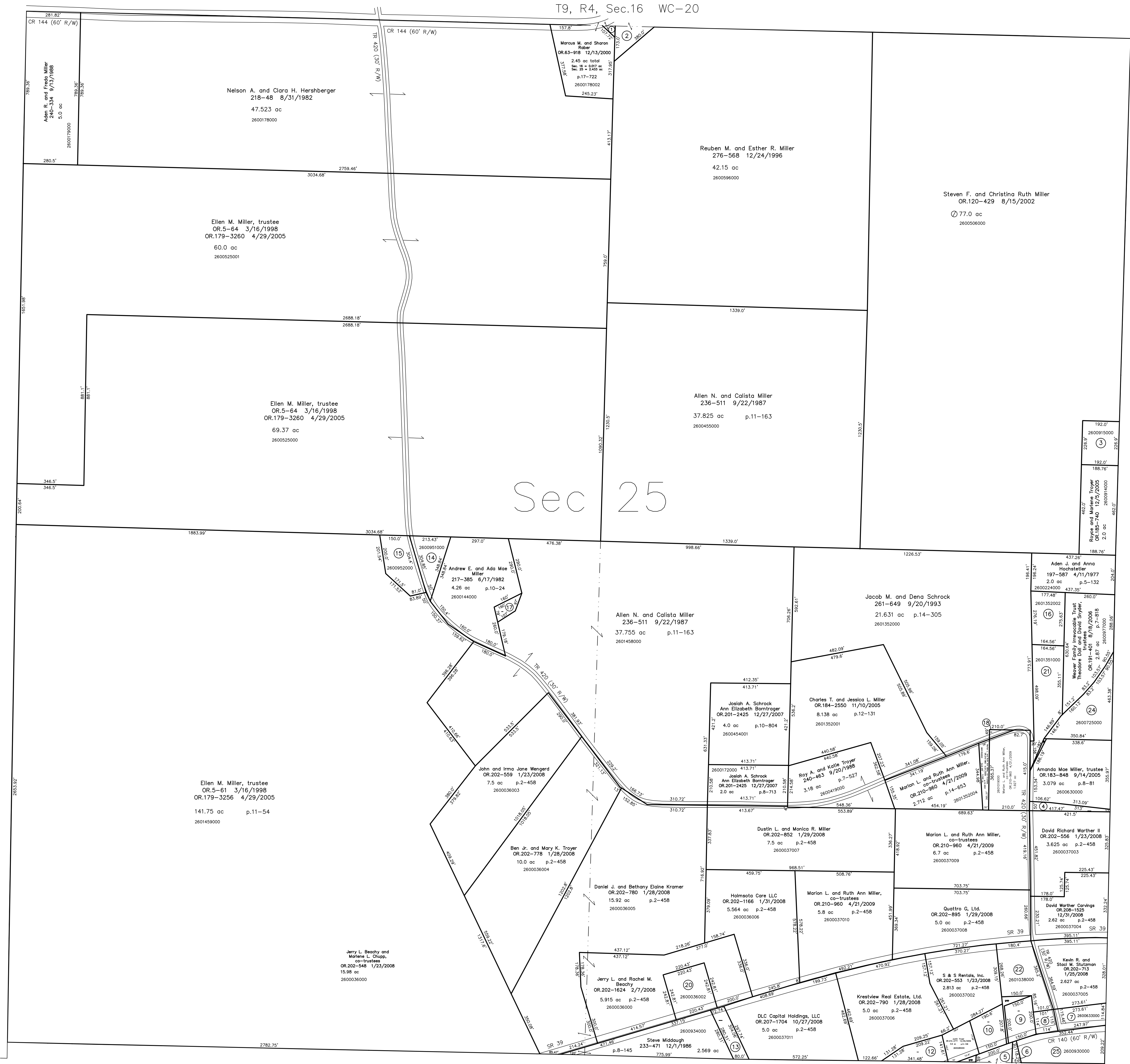

T9, R4, Sec.24 WC-25

T8, R4, Sec.5 WC-18

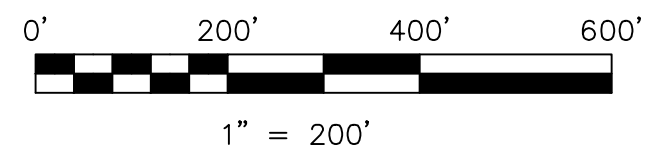

LET IT BE KNOWN, THIS MAP HAS BEEN PREPARED AS A REFERENCE GUIDE TO PROPERTY OWNERSHIP. WE BELIEVE THIS INFORMATION TO BE CORRECT AND CURRENT, HOWEVER IT IS NOT INTENDED FOR ANY LEGAL USE, WHETHER IT BE IN SALES, TRANSFERS, TRUSTS, LEASES OF ANY TYPE, ETC., AND DO NOT ACCEPT RESPONSIBILITY FOR ERRORS OF ANY NATURE OR OMISSIONS CONTAINED HEREIN.

⊕ new survey required for next transfer

Last Revision: 12/30/2009
T-9, R-4, Sec.25
Walnut Creek Twp.
Holmes County, Ohio

WC-19