

- 2600286000 1 Betty J. Hostetter
151-75 9/3/1963
0.63 ac p.4-4
- 2601419002 2 Eli J. and Arle M. Mast
OR.130-898 12/4/2002
1.0 ac p.12-439
- 2600307000 3 Steven R. and Karen M. Miller
OR.96-242 12/14/2001
1.0 ac
- 2600751000 4 Jeremy Lynn and Susanna Grace Yoder
OR.182-856 8/4/2005
0.807 ac
- 2600306000 5 Aden E. and Lizzie Ann Hershberger
243-251 5/32/1989
1.0 ac
- 2601113000 6 Trustees of Faith Christian Fellowship
OR.176-2631 12/1/2004
1.15 ac p.3-19
- 2600955001 7 Wayne E. and Mary B. Weaver
269-797 8/8/1995
1.638 ac p.14-888
- 2601419003 8 Kevin E. and Celesta W. Pyle
251-238 5/6/1991
1.158 ac p.12-649
- 2660004001 9 Trustees of Walnut Creek Township, Ohio
OR.176-2634 12/1/2004
0.474 ac p.18-261
- 2600978002 10 Wendling Family Limited Partnership
OR.17-48 9/25/1998
0.56 ac
- 2600941000 11 Owen W. and Anna Rober
215-963 3/23/1982
0.8 ac
- 2600058000 12 A. Kue and Faun L. Brand
263-365 2/4/1994
5.109 ac p.14-50
- 2601419010 13 Aden E. and Lizzie Ann Hershberger
277-284 2/25/1997
0.567 ac p.16-356
- 2600954002 14 Wayne E. and Mary B. Weaver
OR.189-1167 1/7/2004
0.258 ac p.18-866
- 2601418000 15 Andrew A. Jr. and Lizzie Ann Miller, co-trustees
OR.191-1139 8/30/2006
1.235 ac p.11-20
- 2660004000 16 Trustees of Faith Christian Fellowship
OR.176-2631 12/1/2004
0.522 ac p.18-261
- 2601419001 17 David A. and Ruth Nadine Miller
252-526 8/20/1991
1.785 ac p.12-239
- 2600719000 18 Norman A. and Elsie Mae Hershberger
256-58 7/2/1992
257-222 9/23/1992
1.64 ac p.4-188
- 2600626000 19 Roman L. and Mattie D. Miller
191-557 12/20/1983
274-662 8/6/1996
1.66 ac p.4-10
- 2600059000 20 Richard and Peggy Brand
282-849 12/28/1993
1.928 ac p.14-398
- 2601071000 21 Brian L. Miller
280-262 10/10/1997
1.93 ac p.7-413
- 2600728000 22 David M. Beachy
OR.121-300 8/26/2002
0.86 ac
- 2601349000 23 Martin P. and Mary R. Beachy
OR.81-76 7/10/2001
0.506 ac p.10-161
- 2600209000 24 Martin P. and Mary R. Beachy
OR.81-76 7/10/2001
1.013 ac p.7-236
- 2600318000 25 Cement Bridge Realty, Ltd.
OR.187-2274 3/28/2006
0.37 ac
- 2600319000 26 Cement Bridge Realty, Ltd.
OR.187-2274 3/28/2006
0.05 ac
- 2601451002 27 Cement Bridge Realty, Ltd.
OR.171-1944 4/20/2004
1.03 ac p.10-771
- 2600445000 28 David E. and Angela J. Engstrom
OR.88-27 9/20/2001
0.25 ac p.2-89
- 2600444000 29 David E. and Angela J. Engstrom
OR.88-27 9/20/2001
0.25 ac
- 2601451006 30 Maxwell D. and Catherine E. Gerber
OR.759-615/1998
1.778 ac p.12-27
- 2601451005 31 Maxwell D. and Catherine E. Gerber
OR.759-615/1998
1.593 ac p.12-27
- 2600157002 32 Donald L. and Pamela K. Gingerich
OR.175-2910 10/22/2004
OR.175-2913 10/22/2004
0.845 ac p.19-218
- 2600158000 33 Donald L. and Pamela K. Gingerich
211-113 10/17/1980
OR.173-2747 7/14/2004
1.0 ac p.8-675
- 2600157001 34 Robert D. and Patricia A. Gingerich
235-979 7/24/1987
1.0 ac p.10-786
- 2600405000 35 Roy A. and Arlene K. Hershberger
240-255 9/2/1988
0.95 ac
- 2600406000 36 Roy A. and Arlene K. Hershberger
240-255 9/2/1988
0.11 ac
- 2600088000 37 Roy E. Hershberger
OR.189-111 5/22/2006
0.4 ac
- 2600088002 38 Roy E. Hershberger
OR.189-111 5/22/2006
0.0206 ac
- 2600088001 39 Roy E. Hershberger
OR.189-111 5/22/2006
0.015 ac
- 2601414001 40 John Hochstetler, Jr.
OR.9-457 5/21/1998
0.5 ac p.12-826
- 2601066000 41 John Hochstetler, Jr.
OR.9-457 5/21/1998
0.42 ac p.7-608
- 2601091000 42 Holmes By-Products Co., Inc.
268-273 4/20/1995
0.52 ac
- 2600090000 43 Holmes-Wayne Electric Cooperative, Inc.
189-71 10/29/1974
0.364 ac p.7-350
- 2600590000 44 Allen H. and Elsa M. Kline
OR.189-1840 1/20/2004
1.107 ac p.18-874
- 2601513000 45 Allen H. and Elsa M. Kline
OR.189-1840 1/20/2004
0.022 ac p.18-874
- 2601525000 46 John P. Moag
204-512 1/4/1979
0.722 ac
- 2601022000 47 Abe L. and Mary H. Miller
OR.93-292 11/15/2001
0.563 ac p.18-124
- 2600644000 48 John D. and Sarah M. Miller
248-381 8/22/1990
0.5 ac p.7-608
- 0000000000 49 not used
- 0000000000 50 not used
- 2600940000 51 Louisa D. Troyer
295-249 3/23/1979
275-176 9/10/1996
1.21 ac
- 2601160000 52 Troyer's Trail Bologna, Inc.
148-569 9/26/1962
1.109 ac
- 2601150000 53 Troyer's Trail Bologna, Inc.
148-569 9/26/1962
1.0 ac
- 0000000000 54 not used
- 2600531000 55 Merlin Roy and Laura Jane Weaver
OR.169-411 12/29/2003
0.34 ac
- 2600532000 56 Merlin Roy and Laura Jane Weaver
OR.169-411 12/29/2003
0.48 ac
- 2600533000 57 Merlin Roy and Laura Jane Weaver
OR.169-411 12/29/2003
0.14 ac p.3-37 B
- 2600978000 58 The Wendling Family Limited Partnership
OR.17-48 9/25/1998
0.33 ac
- 2600979000 59 The Wendling Family Limited Partnership
OR.17-48 9/25/1998
0.33 ac
- 2600066000 60 Abe N. and Rosella M. Yoder
OR.83-554 12/5/2000
0.5 ac p.17-712
- 2600649000 61 Jacob W. and Mary D. Yoder
277-975 4/24/1997
1.005 ac p.16-400
- 2601414002 62 Mose J. and Katie Mae Yoder
OR.14-712 8/7/1998
0.5 ac p.12-826
- 2600221000 63 Mose J. and Katie Mae Yoder
OR.14-712 8/7/1998
1.157 ac p.12-489

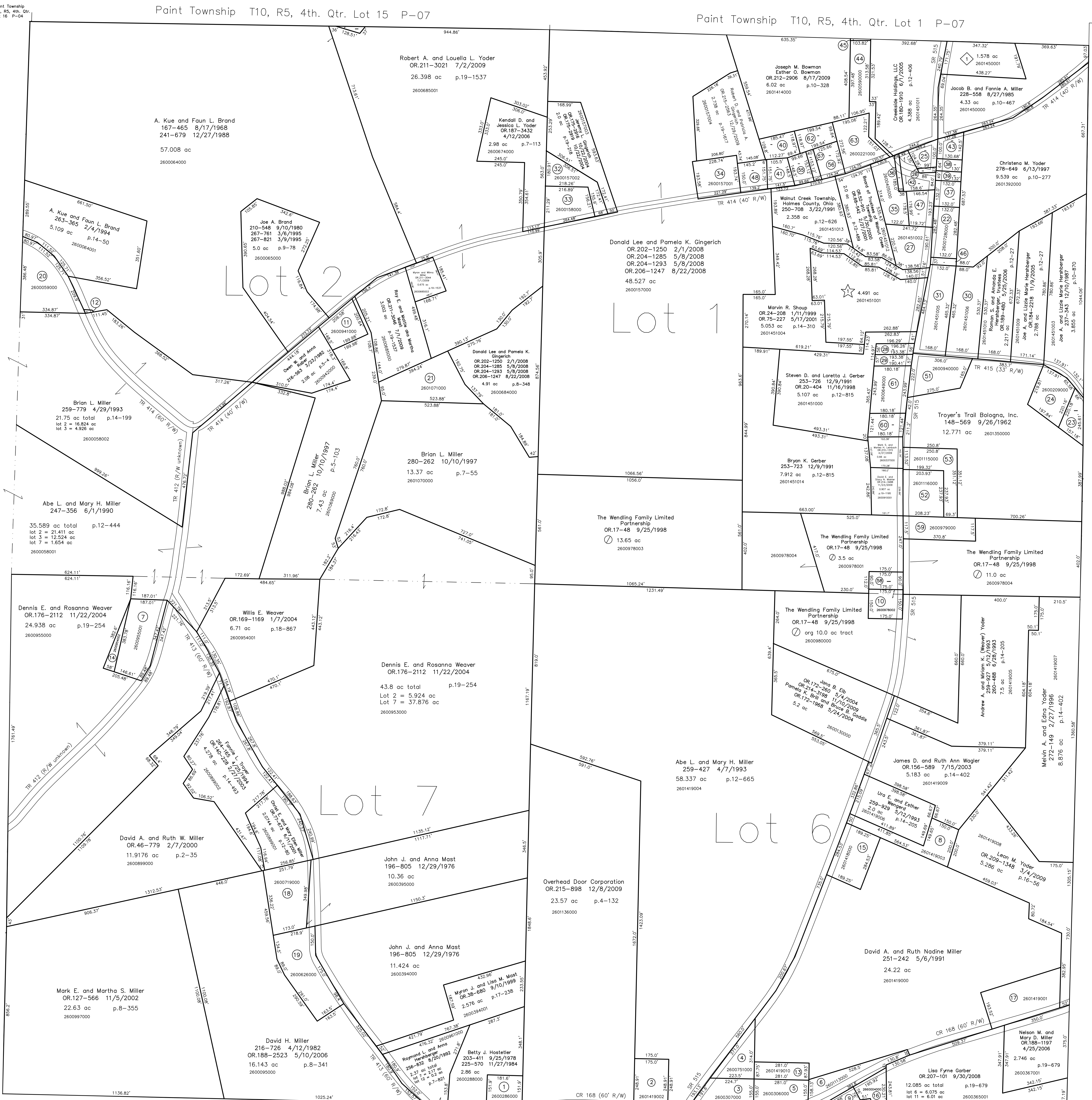

T9, R5, 1st Qtr. Lot 12 WC-16

- ★ Douglas L. Gingerich Allotment No.1
Plot 15-14 Platted 9/20/1993
2601451001 ★ Robert A. and Louella Yoder
OR.144-856 4/9/2003
4.491 ac p.15-14
- ◇ Miller's Hill Top View Allotment No.1
Plot 15-46 Platted 1/27/1995
2601450001 ◇ Daniel E. and Susanna J. Bantrager
268-655 5/23/1995
1.578 ac p.15-46

T9, R5, 1st Qtr. Lot 11 WC-16

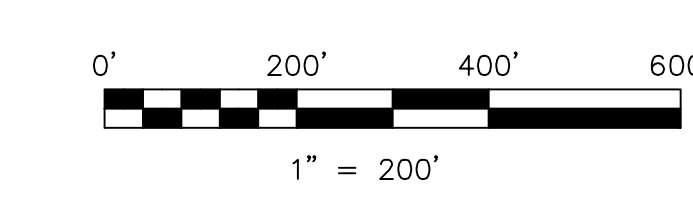

LET IT BE KNOWN, THIS MAP HAS BEEN PREPARED AS A REFERENCE GUIDE TO PROPERTY OWNERSHIP. WE BELIEVE THIS INFORMATION TO BE CORRECT AND CURRENT, HOWEVER IT IS NOT INTENDED FOR ANY LEGAL USE, WHETHER IN SALES, TRANSFERS, TRUSTS, LEASES OF ANY TYPE, ETC., AND DO NOT ACCEPT RESPONSIBILITY FOR ERRORS OF ANY NATURE OR OMISSIONS CONTAINED HEREIN.

new survey required for next transfer

Last Revision: 12/29/2009

**T-9, R-5, 1st. Qtr.
Lots 1,2,6,7
Walnut Creek Twp.
Holmes County, Ohio**

WC-17

T9, R4, Sec. 5 WC-23