

- 2601356000 Marvin M. and Linda M. Erb OR 53-549 6/12/2000 0.3081 ac p.10-165
2601395000 Connie L. Miller 231-409 6/10/1986 1.154 ac p.10-286
2600356000 Edward A. and Adah Kline 202-428 8/27/1978 220-25 4/13/1983 0.272 ac p.8-230
2600355000 Edward A. and Adah Kline 189-313 12/31/1974 220-25 4/13/1983 0.34 ac p.7-378
2600875000 David D. and Anna Troyer 185-475 11/6/1973 0.87 ac p.7-150
2600968000 Moses M. and Carol Ann Weaver 281-131 8/26/1995 0.3497 ac p.14-837
2600515000 Henry R. and Luella F. Miller 277-294 2/26/1997 0.186 ac p.3-60
2600516000 Henry R. and Luella F. Miller 277-294 2/26/1997 0.174 ac p.8-796
2600438000 Keith L. and Janie L. Troyer OR 28-4416 9/29/2008 0.787 ac
2600745000 Oren and Shirley Schlabach 146-547 12/8/1961 0.1 ac
2601015001 Jacob and Marie Miller, co-trustees OR 160-645 8/4/2003 0.976 ac p.12-179
2600702001 Jacob and Marie Miller, co-trustees OR 160-644 8/4/2003 0.905 ac p.3-60
2601450000 Jonathan R. Yoder OR 214-3122 11/17/2009 0.919 ac p.10-442
2600118005 Marlon W. and Mary Beth Burkholder OR 188-498 5/25/2006 0.31 ac p.19-444
2600534001 Leroy J. and Ruby A. Miller OR 50-299 4/11/2000 1.56 ac p.17-460
2600015000 Alvin J. and Maudie Beachy, co-trustees OR 188-2475 12/8/2003 0.776 ac total p.7-704 (0.694ac Sec. 18; 0.082ac Lot 7)
2600018000 Alvin J. and Maudie Beachy, co-trustees OR 188-2475 12/8/2003 0.998 ac total p.7-704 (0.104ac lot 6 and 7; 0.894ac Sec 18)
2600016000 Alvin J. and Maudie Beachy, co-trustees OR 188-2475 12/8/2003 0.571 ac p.5-8
2600017000 Alvin J. and Maudie Beachy, co-trustees OR 188-2475 12/8/2003 0.804 ac p.3-26-9
2600477000 Schrock's Woodcraft (aka Woodcrafts), Inc. OR 207-3349 11/26/2008 0.747 ac p.19-1419
2600477001 Erma Schrock, trustee OR 207-3347 11/26/2008 1.25 ac p.19-1419
2600624000 Roman B. and Ada Miller 166-559 5/27/1988 260-18 5/21/1993 0.91 ac p.4-188
2600385001 Susan Miller OR 198-1178 4/24/2007 0.433 ac p.12-368
2601315001 East Holmes Board of Education 235-205 5/20/1987 0.7971 ac p.10-741
2601315002 East Holmes Board of Education 240-368 9/14/1988 0.89 ac p.12-58
2600418001 Elasta-Tech, Inc. 243-773 6/14/1989 0.303 ac p.12-237
2601291000 Elasta-Tech, Inc. 223-315 5/11/1984 223-827 6/7/1984 0.236 ac p.10-10
2600768000 Hosna Paul and Bernice Renee Troyer 258-213 12/16/1992 0.254 ac p.7-509
2600860001 Harold I. and Deborah E. Troyer 265-190 7/12/1994 1.819 ac p.14-551
2600498000 Paul J. and Bertha R. Kaufman OR 136-439 1/24/2003 0.781 ac p.4-62
2600497000 Paul J. and Bertha R. Kaufman OR 136-439 1/24/2003 0.52 ac p.8-442
2600743000 Ferman W. Yoder 222-315 12/9/1983 0.168 ac
2600769000 Van S. and Erma Schrock 138-1 6/6/1958 258-218 12/16/1992 0.516 ac p.3-177
2600769001 Hosna Paul and Bernice Renee Troyer 258-213 12/16/1992 0.649 ac p.13-177
2600804003 Hosna Paul and Bernice Renee Troyer 258-213 12/16/1992 0.025 ac p.13-177
2600346001 Jonathan R. Yoder OR 214-3122 11/17/2009 0.898 ac p.12-333
2601446000 Jonathan R. Yoder OR 214-3122 11/17/2009 0.131 ac p.12-633
2600460000 Marvin and Leona Miller OR 152-506 6/13/2003 0.741 ac p.18-644
2600334002 Dream Investments, Ltd. OR 168-548 11/14/2003 0.863 ac p.4-578
2600861001 Harold I. and Deborah E. Troyer 258-190 7/12/1994 1.36 ac p.14-551
2601357001 Harold I. and Deborah Troyer 254-351 1/31/1992 ac as excepted on 265-193 0.183 ac p.14-551
2600876000 Harold I. and Deborah Troyer 258-193 7/12/1994 0.039 ac p.14-551
2601357002 David E. Troyer 265-193 7/12/1994 0.9327 ac p.3-59 B
2600876002 David E. Troyer 265-193 7/12/1994 0.9327 ac p.3-59 B
2600873000 Clarence W. and Mildred N. Troyer 218-452 10/7/1982 OR 48-593 3/13/2000 0.868 ac
2600873001 Randall E. and Robin K. Troyer 267-64 12/29/1994 0.334 ac p.14-676
2600460002 Daniel M. and Karen A. Erb, trustees OR 200-3068 11/9/2007 0.049 ac p.14-711
2600460001 Daniel M. and Karen A. Erb, trustees OR 200-3068 11/9/2007 0.314 ac p.4-96
2600334005 Dream Investments, Ltd. OR 168-548 11/14/2003 0.5 ac p.14-554
2600702002 Jacob and Marie Miller, co-trustees OR 160-646 8/4/2003 1.342 ac p.14-927
2600768001 Daniel J. and Barbara Mullet 275-85 9/4/1986 0.286 ac p.16-217
2600658000 Daniel J. and Barbara Mullet 190-718 5/13/1979 275-810 10/6/1986 0.528 ac p.16-217
2600098003 Hosna Paul and Bernice Renee Troyer 275-85 9/4/1986 0.426 ac p.16-217
2600098001 Daniel J. and Barbara Mullet 275-81 9/4/1986 0.371 ac p.16-217
2600098002 David E. and Sherree D. Hochstetler 275-83 9/4/1986 0.558 ac p.16-217
2600391004 Randy C. and Mary Lee Wrick OR 195-1719 3/12/2007 1.403 ac p.16-865
2601357003 Marvin M. and Linda M. Erb OR 53-549 6/12/2000 0.364 ac p.16-899

Berlin Township T9, R5, 3rd Qtr. Lot 11 B-22
Berlin Township T9, R5, 3rd Qtr. Lot 12 B-22
Berlin Township T9, R5, 3rd Qtr. Lot 13 B-22

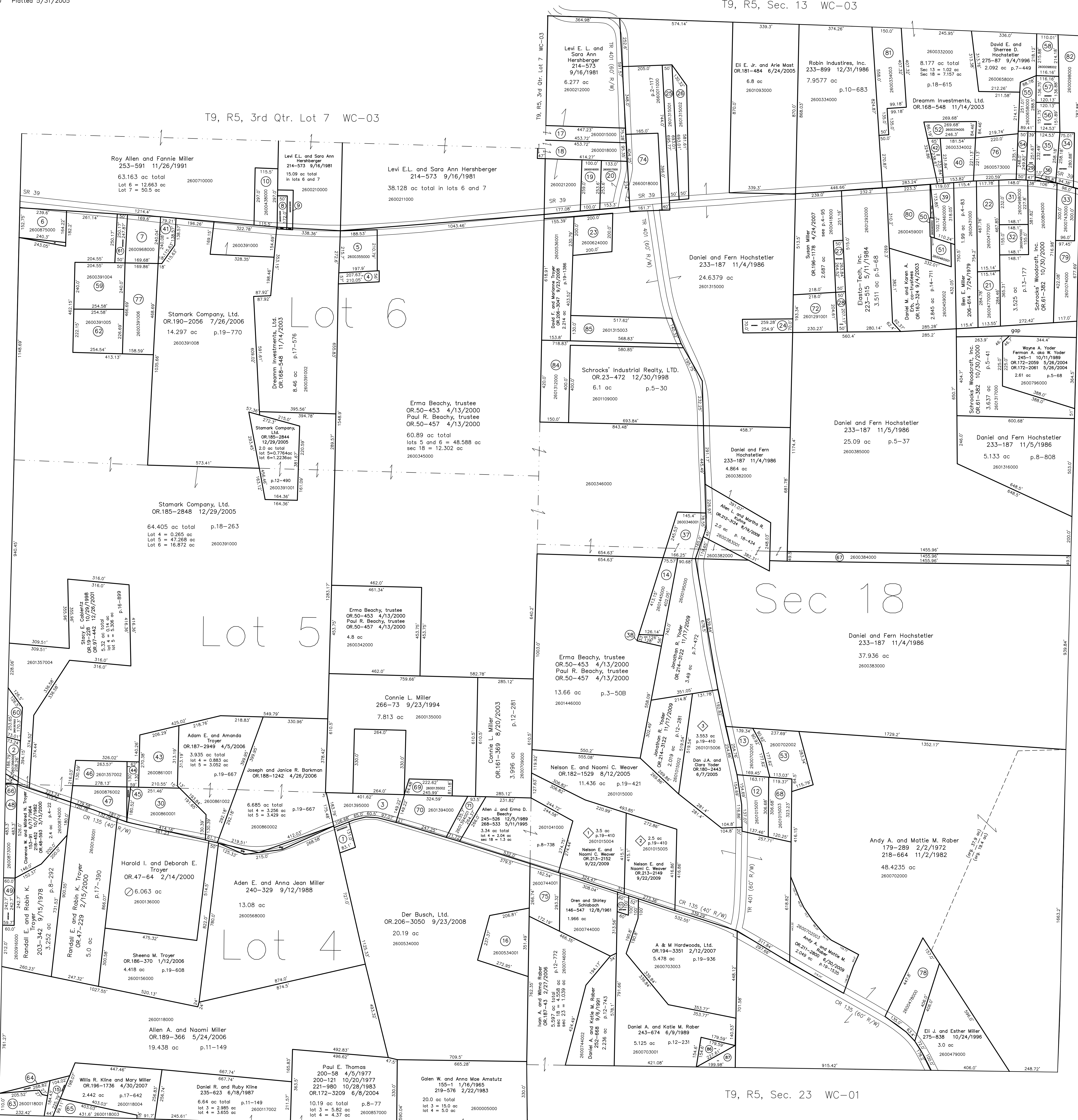

- 2600968005 Randy C. and Mary Lee Wrick OR 195-1719 3/12/2007 0.286 ac p.17-156
2601394000 Nathan L. and Ruth E. Martin OR 81-586 7/16/2001 1.258 ac p.10-286
2601394001 Connie L. Miller OR 170-2333 3/18/2004 0.437 ac p.19-15
2601291001 Susan Miller OR 198-1178 4/24/2007 1.023 ac p.12-237
2600118001 Marlon W. and Mary Beth Burkholder OR 188-2764 8/24/2006 0.0000000000 not used
2600118002 Marlon W. and Mary Beth Burkholder OR 188-2764 8/24/2006 0.541 ac p.17-642
2600118003 Willis R. Kline and Mary Miller OR 196-1736 4/30/2007 0.437 ac p.17-642
2600744001 Ura J. and Darlene Miller 252-866 9/6/1991 1.0 ac p.12-742
2600573000 Hosna Paul and Bernice Renee Troyer OR 64-432 12/19/2000 1.15 ac p.8-418
2601015003 Jacob and Marie Miller, co-trustees OR 168-1961 12/2/2003 0.856 ac p.18-822
2600149000 E.H. J. and Esther Miller 275-838 10/24/1996 1.575 ac p.3-418
2601015002 Daniel J. and Barbara Mullet 275-81 9/4/1986 0.371 ac p.16-217
2601357002 David E. and Sherree D. Hochstetler 275-83 9/4/1986 0.558 ac p.16-217
2600391004 Randy C. and Mary Lee Wrick OR 195-1719 3/12/2007 1.403 ac p.16-865
2601357003 Marvin M. and Linda M. Erb OR 53-549 6/12/2000 0.364 ac p.16-899

- 2601394000 Nathan L. and Ruth E. Martin OR 81-586 7/16/2001 1.258 ac p.10-286
2601394001 Connie L. Miller OR 170-2333 3/18/2004 0.437 ac p.19-15
2601291001 Susan Miller OR 198-1178 4/24/2007 1.023 ac p.12-237
2600118001 Marlon W. and Mary Beth Burkholder OR 188-2764 8/24/2006 0.0000000000 not used
2600118002 Marlon W. and Mary Beth Burkholder OR 188-2764 8/24/2006 0.541 ac p.17-642
2600118003 Willis R. Kline and Mary Miller OR 196-1736 4/30/2007 0.437 ac p.17-642
2600744001 Ura J. and Darlene Miller 252-866 9/6/1991 1.0 ac p.12-742
2600573000 Hosna Paul and Bernice Renee Troyer OR 64-432 12/19/2000 1.15 ac p.8-418
2601015003 Jacob and Marie Miller, co-trustees OR 168-1961 12/2/2003 0.856 ac p.18-822
2600149000 E.H. J. and Esther Miller 275-838 10/24/1996 1.575 ac p.3-418
2601015002 Daniel J. and Barbara Mullet 275-81 9/4/1986 0.371 ac p.16-217
2601357002 David E. and Sherree D. Hochstetler 275-83 9/4/1986 0.558 ac p.16-217
2600391004 Randy C. and Mary Lee Wrick OR 195-1719 3/12/2007 1.403 ac p.16-865
2601357003 Marvin M. and Linda M. Erb OR 53-549 6/12/2000 0.364 ac p.16-899

Last Revision: 11/17/2009

T-9, R-5, Sec.18
3rd.Qtr. Lots 4,5,6
Walnut Creek Twp.
Holmes County, Ohio

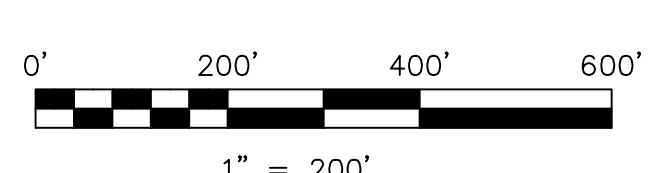

LET IT BE KNOWN, THIS MAP HAS BEEN PREPARED AS A REFERENCE GUIDE TO PROPERTY OWNERSHIP. WE BELIEVE THIS INFORMATION TO BE CORRECT AND CURRENT, HOWEVER IT IS NOT INTENDED FOR ANY LEGAL USE, WHETHER IN THE SALE, TRANSFER, TRAILS, LEASES OF ANY TYPE, ETC., AND DOES NOT ACCEPT RESPONSIBILITY FOR ERRORS OF ANY NATURE OR OMISSIONS CONTAINED HEREIN.

new survey required for next transfer

WC-02