

- 260084000 ① Mark A. and Laura J. Troyer  
269-714 8/1/1995  
0.494 ac
- 2600424000 ② A. Roscoe and Mattie Miller  
OR.79-822 6/28/2001  
0.201 ac p.18-2
- 2601094000 ③ Merlin and Bonnie L. Kaufman  
182-816 3/30/1973  
OR.206-944 8/19/2008  
1.0 ac
- 2600659000 ④ Edward Jay and Marie E. Mullet  
196-808 12/29/1976  
0.85 ac p.7-757
- 2600750000 ⑤ Paul V. and Mary K. Slutzman  
OR.176-2485 11/29/2004  
0.87 ac
- 260135007 ⑥ Commissioners of Holmes County, Ohio  
OR.62-875 11/21/2000  
OR.64-537 12/21/2000  
2.747 ac p.2-260
- 260130009 ⑦ James J. and Rebecca I. Miller  
OR.8-569 5/8/1998  
1.875 ac p.16-715
- 2600182002 ⑧ Michael Lee and Craig E. Hershberger  
OR.175-1237 9/27/2004  
0.627 ac p.16-806
- 2600183001 ⑨ Craig E. and Deborah R. Hershberger  
OR.108-334 3/28/2002  
0.837 ac p.18-444
- 2600434003 ⑩ Ben N. and Elva Miller  
OR.144-108 4/1/2003  
1.002 ac p.18-573
- 2600867002 ⑪ Ben N. and Elva Miller  
OR.144-106 4/1/2003  
0.767 ac p.18-573
- 260131003 ⑫ Allen and Luann Yoder  
OR.167-3198 11/5/2003  
0.099 ac p.18-784
- 260128002 ⑬ Krestview Real Estate, Ltd.  
OR.174-94 7/26/2004  
1.577 ac p.14-767
- 2600567000 ⑭ Max E. and Paula J. Miller  
213-174 8/4/1981  
1.24 ac p.8-754
- 2601010000 ⑮ Betty B. and Mary B. Miller  
OR.183-435 9/8/2005  
0.831 ac
- 2600667002 ⑯ Brian L. and Ruth Mullet  
OR.60-483 10/16/2000  
1.417 ac p.17-661
- 2600667001 ⑰ Brian L. and Ruth Mullet  
237-135 11/7/1987  
1.175 ac p.10-855
- 2601010001 ⑱ Daniel B. and Lovina Miller  
OR.197-901 5/29/2007  
0.539 ac p.19-1033

T9, R4, Sec.14 WC-27

T9, R4, Sec.16 WC-20

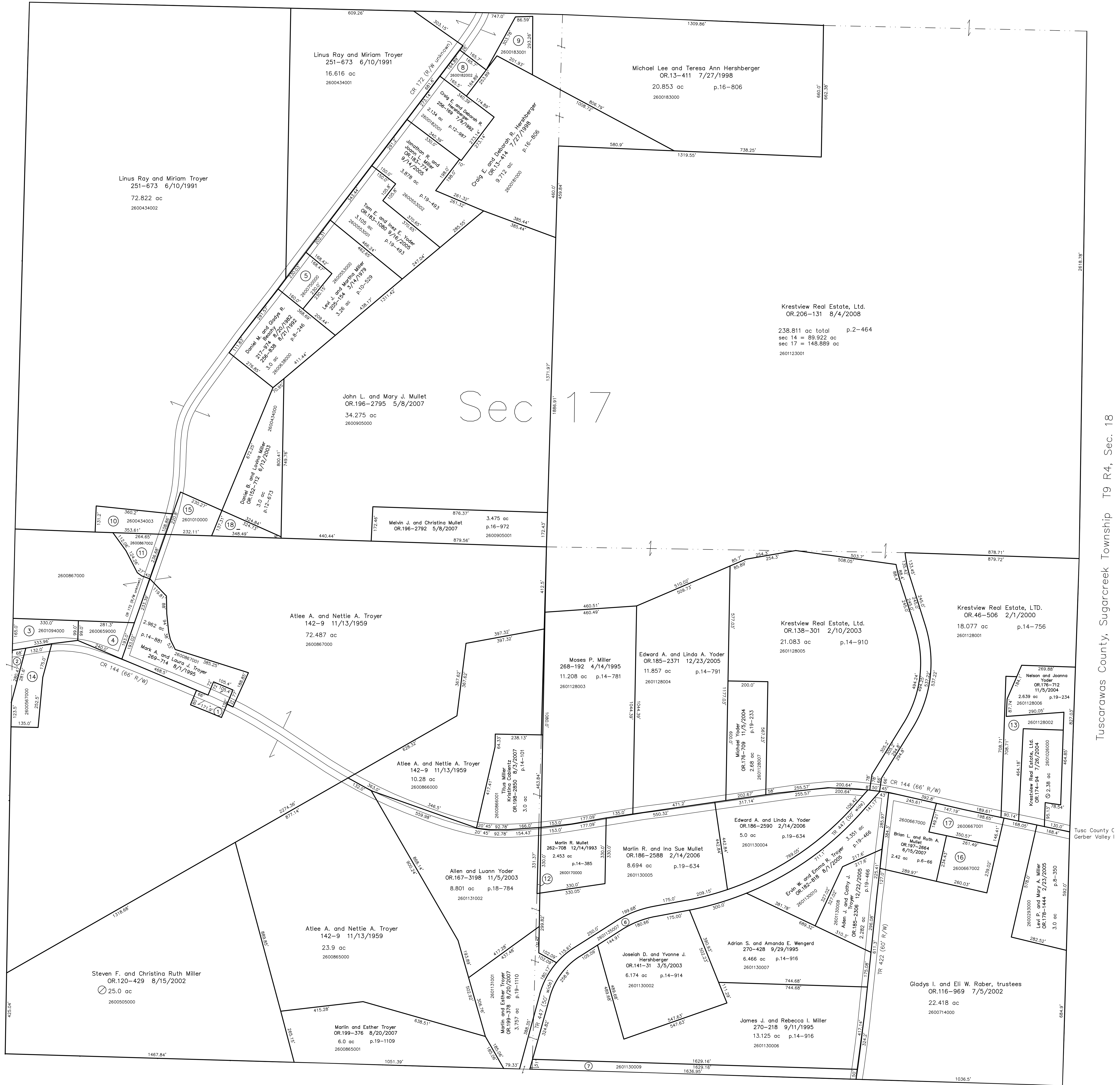

T9, R4, Sec.24 WC-25

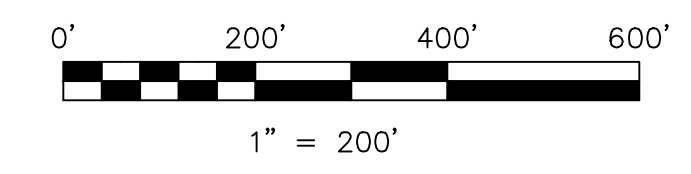

LET IT BE KNOWN, THIS MAP HAS BEEN PREPARED AS A REFERENCE GUIDE TO PROPERTY OWNERSHIP. WE BELIEVE THIS INFORMATION TO BE CORRECT AND CURRENT. HOWEVER, IT IS NOT INTENDED FOR ANY LEGAL USE, WHETHER IT BE IN SALES, TRANSFERS, TRADES, LEASES OF ANY TYPE, ETC., AND DO NOT ACCEPT RESPONSIBILITY FOR ERRORS OF ANY NATURE OR OMISSIONS CONTAINED HEREIN.

new survey required for next transfer

Last Revision: 8/19/2008  
**T-9, R-4, Sec.17**  
**Walnut Creek Twp.**  
**Holmes County, Ohio**

**WC-26**

Tuscarawas County, Sugar Creek Township T9 R4, Sec. 18

Tuscarawas County, Sugar Creek Township T9 R4, Sec. 18