

- 2600522000 ① D & L Real Estate, LLC
OR.157-282 7/18/2003
0.54 ac p.4-50
- 2600990001 ② D & L Real Estate, LLC
OR.157-282 7/18/2003
0.5 ac p.10-645
- 2600886001 ③ Linda S. Miller
OR.111-389 4/29/2002
0.286 ac p.12-608
- 2600821000 ④ Mark R. and Fannie D. Troyer
OR.172-1770 5/24/2004
0.82 ac
- 2600909003 ⑤ Jeffrey A. and Anita Faythe Miller
OR.169-1931 1/16/2004
0.315 ac p.12-992
- 2600832001 ⑥ Roy A. and Rachel R. Kline
OR.23-357 4/9/1999
0.366 ac p.17-19
- 2600933000 ⑦ Steve Middaugh
233-471 12/1/1986
1.15 ac p.8-148
- 2601400000 ⑧ Wayne D. and Grace Yoder
OR.96-1991 5/1/2007
0.291 ac p.11-10
- 2600836000 ⑨ Mark and Judy Miller
OR.21-369 11/30/1998
1.0 ac
- 2600837000 ⑩ Peter N. and Esther Schrock, trustees
264-866 6/17/1994
0.413 ac p.8-84
- 2600792000 ⑪ Peter N. and Esther Schrock, trustees
264-866 6/17/1994
1.087 ac
- 2601398001 ⑫ CSBA, LTD.
OR.76-9 5/25/2001
1.155 ac p.13-95
- 2600593000 ⑬ Esther R. Yoder
OR.151-757 6/9/2003
OR.195-3233 4/4/2007
OR.200-3405 11/15/2007
0.931 ac p.7-726
- 2600041001 ⑭ Dwight O. and Mabel M. Mast, trustees
OR.171-354 4/1/2004
1.0 ac p.12-638
- 2600830001 ⑮ Wayne D. and Grace Yoder
183-267 1/23/1994
0.633 ac p.14-422
- 2600886002 ⑯ Linda S. Miller
OR.111-389 4/29/2002
0.215 ac p.14-609
- 2600605000 ⑰ Oils E. Miller
OR.192-1125 10/16/2006
1.515 ac p.19-825
- 2600605001 ⑱ Nelson A. and Lovina Mullet
275-130 9/5/1996
1.368 ac p.16-220
- 2601398002 ⑲ CSBA, LTD.
OR.76-9 5/25/2001
0.215 ac p.16-521
- 2600909005 ⑳ Arthur L. and Linda L. Hamsher
OR.29-353 4/9/1999
0.575 ac p.17-19
- 2600886004 ㉑ Arthur L. and Linda L. Hamsher
OR.29-353 4/9/1999
1.258 ac p.17-19
- 2601083000 ㉒ Jeffrey A. and Anita Faythe Miller
OR.169-1931 1/16/2004
1.435 ac p.12-520
- 2600041003 ㉓ Dwight O. and Mabel M. Mast, trustees
OR.160-291 5/11/2005
0.599 ac p.19-387
- 2600886003 ㉔ Larry and Esther Troyer
OR.186-1903 2/3/2006
1.362 ac p.17-19
- 2601397001 ㉕ Allan R. and Shelly B. Miller
257-661 6/4/1985
1.557 ac p.14-67
- 2600643000 ㉖ Dwight O. and Mabel M. Mast, trustees
280-376 10/15/1997
1.19 ac p.5-48
- 2600040002 ㉗ David Lee and Leona Sutzman, co-trustees
258-64 12/2/1992
1.75 ac p.11-123
- 2600909004 ㉘ Jonathan E. and Kathy J. Kline
OR.168-677 11/14/2003
1.407 ac p.12-993

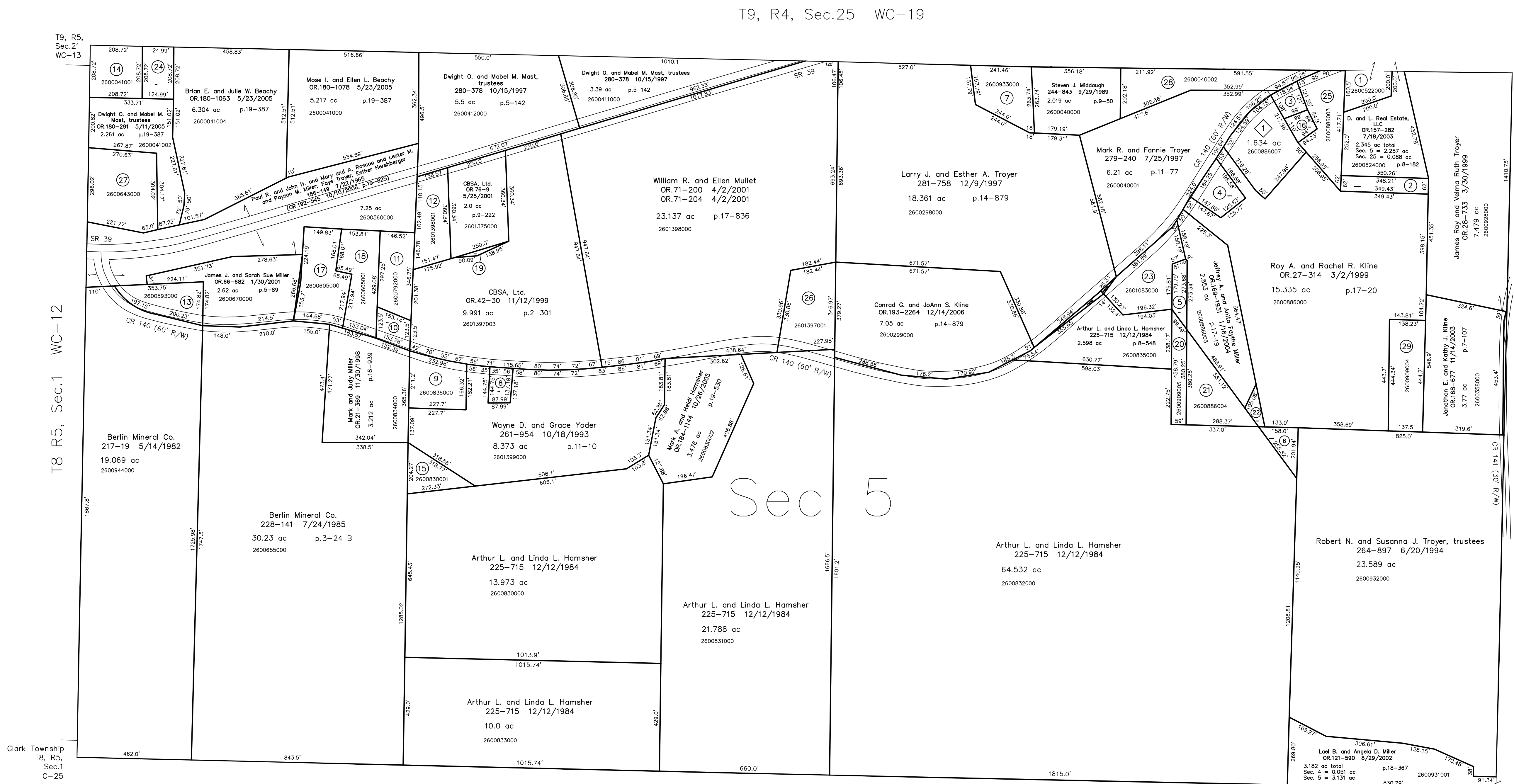

T9, R4, Sec.25 WC-19

T9, R4, Sec.24 WC-25

Clark Township T8, R4, Sec. 5 (south 1/2) C-30

- ◇ Carpenter's Meadow Subdivision
Plat 19-25 Platted 3/29/2004
- 2600886007 ◇ Daniel J. and Virginia R. Miller
OR.171-146 3/30/2004
1.634 ac p.19-25

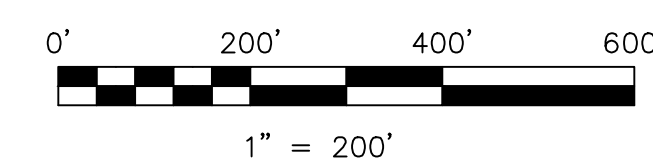

LET IT BE KNOWN, THIS MAP HAS BEEN PREPARED AS A REFERENCE GUIDE TO PROPERTY OWNERSHIP. WE BELIEVE THIS INFORMATION TO BE CORRECT AND CURRENT. HOWEVER, IT IS NOT INTENDED FOR ANY LEGAL USE, WHETHER IT BE IN SALES, TRANSFERS, TRADES, LEASES OF ANY TYPE, ETC. AND DO NOT ACCEPT RESPONSIBILITY FOR ERRORS OF ANY NATURE OR OMISSIONS CONTAINED HEREIN.

new survey required for next transfer

Last Revision: 11/15/2007
T-8, R-4, Sec.5 (north 1/2)
Walnut Creek Twp.
Holmes County, Ohio

WC-18