

T9, R5, 3rd Qtr. Lot 4 WC-02

- 2600716002 ① Willis D. and Betty Burkholder  
244-859 10/2/1989  
0.875 ac p.15-306
- 2600081000 ② Willis D. and Betty Burkholder  
190-528 4/28/1975  
235-897 7/16/1987  
0.98 ac p.7-434
- 2600716003 ③ Willis D. and Betty Burkholder  
244-859 10/2/1989  
0.145 ac p.7-306
- 2600859000 ④ Galen W. and Anna Mae Amstutz  
243-891 6/23/1989  
1.0 ac
- 2600116000 ⑤ Willis D. and Betty Burkholder  
235-623 6/18/1987  
1.971 ac p.11-149
- 2600812001 ⑥ Leroy E. and Irene Kuhns  
242-21 1/17/1989  
1.0 ac p.12-134
- 2600721000 ⑦ Edward and Lorene Raber  
258-146 12/11/1992  
0.629 ac p.8-737
- 2600670000 ⑧ Galen W. and Anna Mae Amstutz  
267-854 3/13/1995  
0.3 ac p.14-759
- 2600009000 ⑨ Larry L. and Nancy Balder  
183-466 4/4/1993  
264-776 6/9/1994  
1.078 ac p.7-12
- 2600673000 ⑩ Wayne A. and Elsie A. Troyer, trustees  
OR.207-1869 10/24/2006  
1.079 ac p.8-170
- 2600167002 ⑪ John J. and Koran A. Graber  
252-453 8/21/1991  
1.002 ac p.12-728
- 2600167005 ⑫ Mervin D. and Saloma Shetler  
260-802 7/19/1993  
0.098 ac p.15-1
- 2600094001 ⑬ Eli J. and Esther R. Miller  
272-990 4/12/1996  
0.615 ac p.16-73
- 2600716007 ⑭ Atlee J. and Lovina Raber  
OR.1-190 1/2/1998  
0.678 ac p.16-525
- 2600716008 ⑮ Fannie Mae Troyer, trustee  
OR.173-2719 7/13/2004  
0.807 ac p.16-625
- 2600425002 ⑯ David H. and Anna A. Beachy  
OR.58-122 9/7/2000  
1.25 ac p.17-623
- 2600812002 ⑰ David M. and Iva N. Raber  
OR.58-732 9/15/2000  
OR.58-734 9/15/2000  
OR.121-793 8/20/2002  
0.387 ac p.17-634
- 2601006001 ⑱ Marty L. and Lori E. Shetler  
OR.138-84 2/7/2003  
0.122 ac p.17-656
- 0000000000 ⑲ not used
- 0000000000 ⑳ not used
- 2600716012 ㉑ Willis R. Kline and Mary Miller  
OR.196-1736 4/30/2007  
0.113 ac p.17-642
- 2600716011 ㉒ Willis R. Kline and Mary Miller  
OR.196-1736 4/30/2007  
0.266 ac p.17-642
- 2600006001 ㉓ Norman F. and Erma A. Troyer  
OR.79-792 6/29/2001  
OR.80-162 7/3/2001  
0.133 ac p.18-4
- 2601432001 ㉔ Leroy D. and Mary Shetler  
OR.98-616 1/7/2002  
0.133 ac p.18-172
- 2600167010 ㉕ Atlee M. and Laura E. Miller  
OR.172-778 5/14/2004  
0.633 ac p.19-69
- 2600167011 ㉖ Jonas E. and Fannie Mae Burkholder  
OR.172-779 5/14/2004  
1.028 ac p.19-69
- 2600716004 ㉗ Fanny Mae Troyer, trustee  
OR.173-2716 7/13/2004  
1.39 ac p.14-167
- 2600167012 ㉘ John J. Graber, trustee  
OR.198-2707 7/30/2007  
1.422 ac p.13-149
- 2600746001 ㉙ Ivan A. and Wilma Raber  
OR.187-43 2/27/2006  
1.039 ac p.12-772
- 2600705000 ㉚ Andy A. and Mattie M. Raber  
179-289 2/2/1972  
218-664 11/2/1982  
1.602 ac
- 2601431000 ㉛ Leroy D. and Mary Shetler  
227-331 5/20/1985  
1.883 ac p.10-412
- 2600554000 ㉜ Monroe M. Jr. and Ruby R. Yoder  
OR.175-880 6/24/2002  
1.397 ac p.14-304
- 2600721001 ㉝ Leroy and Irene A. Kuhns  
242-264 2/28/1989  
1.5 ac p.12-153

Berlin Township T9, R5, 3rd Qtr. Lot 14 B-21

Berlin Township T9, R5, 3rd Qtr. Lot 15 B-21

Berlin Township T9, R5, 3rd Qtr. Lot 16 B-21

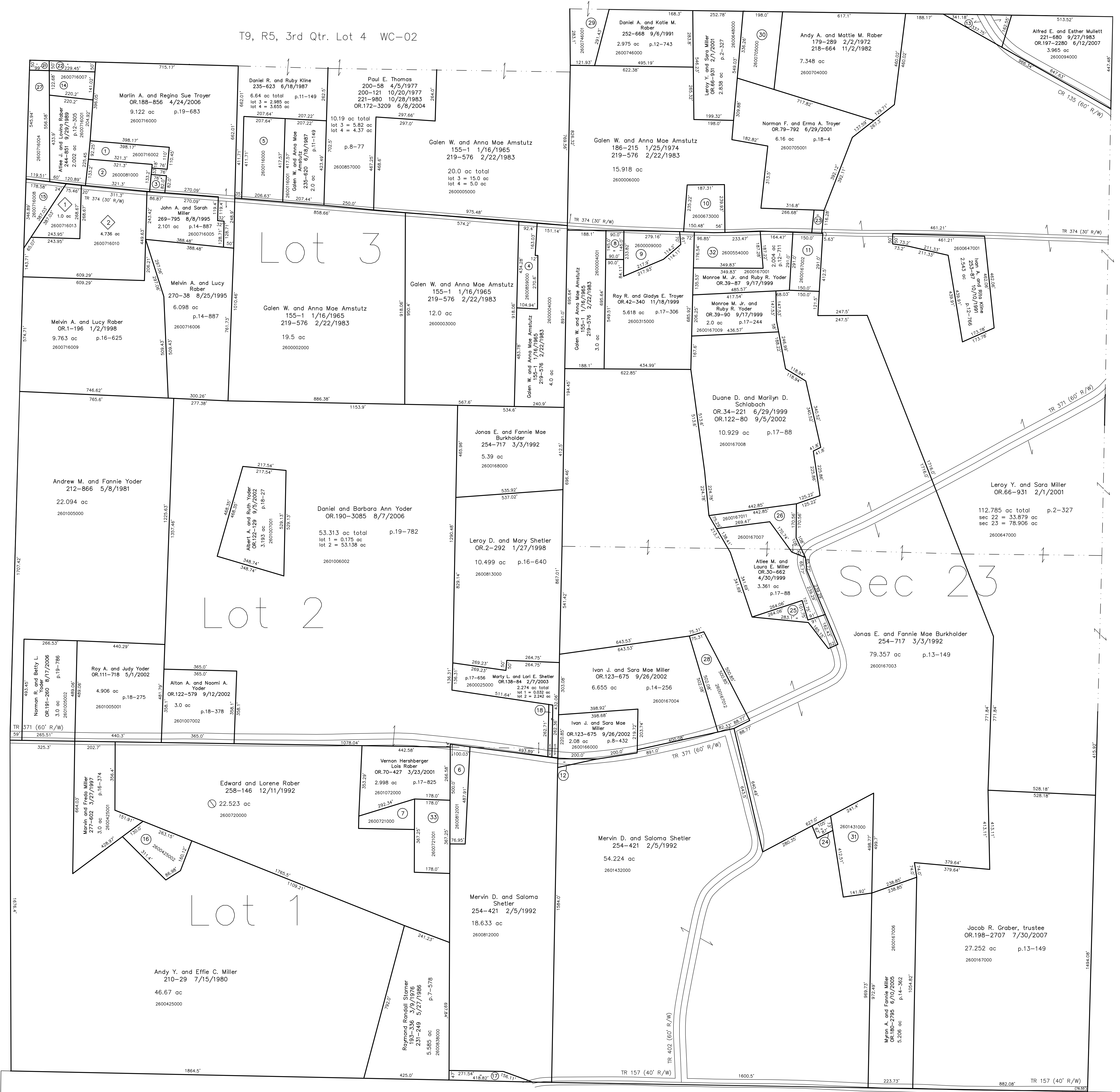

Knob View Subdivision  
Plat 17-900 Platted 6/19/2001

2600716013 Laura M. Burkholder  
OR.78-855 6/21/2001  
1.0 ac p.17-900

2600716010 Willis D. and Betty Burkholder  
OR.1-198 1/2/1998  
4.736 ac p.17-900

Clark Township T8, R5, Sec. 3 C-15

Clark Township T8, R5, Sec. 2 C-20

Last Revision: 10/24/2008

**T-9, R-5, Sec.23**  
**3rd.Qtr. Lots 1,2,3**  
**Walnut Creek Twp.**  
**Holmes County, Ohio**

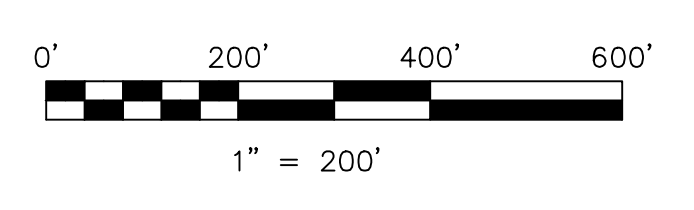

LET IT BE KNOWN, THIS MAP HAS BEEN PREPARED AS A REFERENCE GUIDE TO PROPERTY OWNERSHIP. WE BELIEVE THIS INFORMATION TO BE CORRECT AND CURRENT. HOWEVER IT IS NOT INTENDED FOR ANY LEGAL USE, WHETHER IT BE IN SALES, TRANSFERS, TRADES, LEASES OF ANY TYPE, ETC. AND DO NOT ACCEPT RESPONSIBILITY FOR ERRORS OF ANY NATURE OR OMISSIONS CONTAINED HEREIN.

new survey required for next transfer

**WC-01**