

- 2600286000 ① Betty J. Hostetter
151-75 9/3/1963
0.63 ac p.4-4
- 2601419002 ② Eli J. and Arlene M. Mast
OR.130-898 12/4/2002
1.0 ac p.12-639
- 2600307000 ③ Steven R. and Karen M. Miller
OR.96-242 12/14/2001
1.0 ac
- 2600751000 ④ Jeremy Lynn and Susanna Grace Yoder
OR.182-856 8/4/2005
0.807 ac
- 2600306000 ⑤ Aden E. and Lizzie Ann Hershberger
243-551 5/32/1989
1.0 ac
- 2601130000 ⑥ Trustees of Faith Christian Fellowship
OR.176-2631 12/1/2004
1.15 ac p.3-19
- 2600955001 ⑦ Wayne E. and Mary B. Weaver
259-797 8/9/1995
1.638 ac p.14-888
- 2601419003 ⑧ Kevin E. and Celesta W. Pyle
251-238 5/6/1991
1.158 ac p.7-549
- 2600004001 ⑨ Trustees of Walnut Creek Township, Ohio
OR.176-2634 12/1/2004
0.474 ac p.19-261
- 2600978002 ⑩ Wending Family Limited Partnership
OR.17-48 9/25/1998
0.036 ac
- 2600941000 ⑪ Owen W. and Anna Rober
218-633 3/23/1982
0.8 ac
- 2600058000 ⑫ A. Kue and Faun L. Brand
132-342 2/4/1994
241-677 12/27/1988
0.036 ac
- 2601419010 ⑬ Aden E. and Lizzie Ann Hershberger
277-284 2/25/1997
0.567 ac p.16-356
- 2600954002 ⑭ Wayne E. and Mary B. Weaver
OR.189-187 1/7/2004
0.298 ac p.18-866
- 2601418000 ⑮ Andrew A. Jr. and Lizzie Ann Miller, co-trustees
OR.191-1139 8/30/2006
1.235 ac p.11-20
- 2600004000 ⑯ Trustees of Faith Christian Fellowship
OR.176-2631 12/1/2004
0.522 ac p.19-261
- 2601419001 ⑰ David A. and Ruth Nadine Miller
251-252 8/20/1999
1.765 ac p.12-239
- 2600719000 ⑱ Norman A. and Elsie Mae Hershberger
256-555 7/2/1992
257-222 9/23/1992
1.64 ac p.4-188
- 2600626000 ⑲ Roman L. and Mattie D. Miller
151-557 12/17/1983
274-662 8/6/1998
1.66 ac p.4-10
- 2600059000 ⑳ Richard and Peggy Brand
265-949 12/28/1993
1.928 ac p.14-398
- 2601071000 ㉑ Brian L. Miller
280-262 10/10/1997
1.83 ac p.7-43
- 2600728000 ㉒ David M. Beachy
OR.121-300 8/26/2002
0.96 ac
- 2601349000 ㉓ Martin P. and Mary R. Beachy
OR.81-76 7/10/2001
0.506 ac p.10-161
- 2600299000 ㉔ Martin P. and Mary R. Beachy
OR.81-76 7/10/2001
1.013 ac p.7-236
- 2600318000 ㉕ Cement Bridge Realty, Ltd.
OR.187-2274 3/28/2006
0.37 ac
- 2600319000 ㉖ Cement Bridge Realty, Ltd.
OR.187-2274 3/28/2006
0.37 ac
- 2601451002 ㉗ Cement Bridge Realty, Ltd.
OR.171-1944 4/20/2004
1.03 ac p.10-771
- 2600445000 ㉘ David E. and Angela J. Engstrom
OR.88-27 9/20/2001
0.25 ac p.2-89
- 2600444000 ㉙ David E. and Angela J. Engstrom
OR.88-27 9/20/2001
0.25 ac
- 2601451006 ㉚ Maxwell D. and Catherine E. Gerber
OR.10-759 6/15/1998
1.778 ac p.12-27
- 2601451005 ㉛ Maxwell D. and Catherine E. Gerber
OR.10-759 6/15/1998
1.593 ac p.12-27
- 2600157002 ㉜ Donald L. and Pamela K. Gingerich
OR.175-2910 10/22/2004
OR.175-2913 10/22/2004
0.845 ac p.19-218
- 2600158000 ㉝ Donald L. and Pamela K. Gingerich
211-113 10/17/1980
OR.175-2747 7/14/2004
1.0 ac p.8-875
- 2600157001 ㉞ Robert D. and Patricia A. Gingerich
235-979 7/24/1987
1.0 ac p.10-786
- 2600405000 ㉟ Roy A. and Arlene K. Hershberger
240-255 9/2/1998
0.95 ac
- 2600406000 ㊱ Roy A. and Arlene K. Hershberger
240-255 9/2/1998
0.11 ac
- 2600088000 ㊲ Roy E. Hershberger
OR.189-111 5/22/2006
0.4 ac
- 2600088001 ㊳ Roy E. Hershberger
OR.189-111 5/22/2006
0.15 ac
- 2601414001 ㊴ John Hostetter, Jr.
OR.9-457 5/21/1998
0.5 ac p.12-826
- 2601066000 ㊵ John Hostetter, Jr.
OR.9-457 5/21/1998
0.42 ac p.7-808
- 2601091000 ㊶ Holmes By-Products Co., Inc.
268-273 4/20/1995
0.12 ac
- 2600009000 ㊷ Holmes-Wayne Electric Cooperative, Inc.
189-71 10/29/1974
0.364 ac p.7-350
- 2600959000 ㊸ Allen H. and Elso M. Kline
OR.169-1940 1/20/2004
1.107 ac p.18-874
- 2601513000 ㊹ Allen H. and Elso M. Kline
OR.169-1940 1/20/2004
0.022 ac p.18-874
- 2601525000 ㊺ John P. Moog
204-312 1/4/1979
0.722 ac
- 2601022000 ㊻ Abe L. and Mary H. Miller
OR.93-292 11/15/2001
0.563 ac p.18-124
- 2600644000 ㊼ John D. and Sarah M. Miller
248-381 8/22/1990
0.5 ac p.7-608
- 2600910001 ㊽ Leon L. Rober and Krista A. Miller
OR.201-624 11/21/2007
0.907 ac p.19-1195
- 0000000000 ㊾ not used
- 2600940000 ㊿ Lavinia D. Troyer
205-249 3/23/1979
275-176 9/10/1996
1.51 ac
- 2601160000 ① Troyer's Trail Bologna, Inc.
148-569 9/26/1962
1.109 ac
- 2601150000 ② Troyer's Trail Bologna, Inc.
148-569 9/26/1962
1.0 ac
- 2600337000 ③ Robert Van Natta III and Vicki A. Miller
227-028 7/9/1985
0.86 ac
- 2600531000 ④ Merlin Roy and Laura Jane Weaver
OR.169-411 12/29/2003
0.34 ac
- 2600532000 ⑤ Merlin Roy and Laura Jane Weaver
OR.169-411 12/29/2003
0.49 ac
- 2600533000 ⑥ Merlin Roy and Laura Jane Weaver
OR.169-411 12/29/2003
0.14 ac p.3-37 B
- 2600978000 ⑦ The Wending Family Limited Partnership
OR.17-48 9/25/1998
0.033 ac
- 2600979000 ⑧ The Wending Family Limited Partnership
OR.17-48 9/25/1998
0.10 ac
- 2600065000 ⑨ Abe N. and Rosella M. Yoder
OR.63-554 12/5/2000
0.5 ac p.17-112
- 2600649000 ⑩ Jacob W. and Martha J. Yoder
277-975 4/24/1997
1.005 ac p.16-400
- 2601414002 ⑪ Mose J. and Katie Mae Yoder
OR.14-712 8/17/1998
0.5 ac p.12-826
- 2600221000 ⑫ Mose J. and Katie Mae Yoder
OR.14-712 8/17/1998
1.157 ac p.12-889

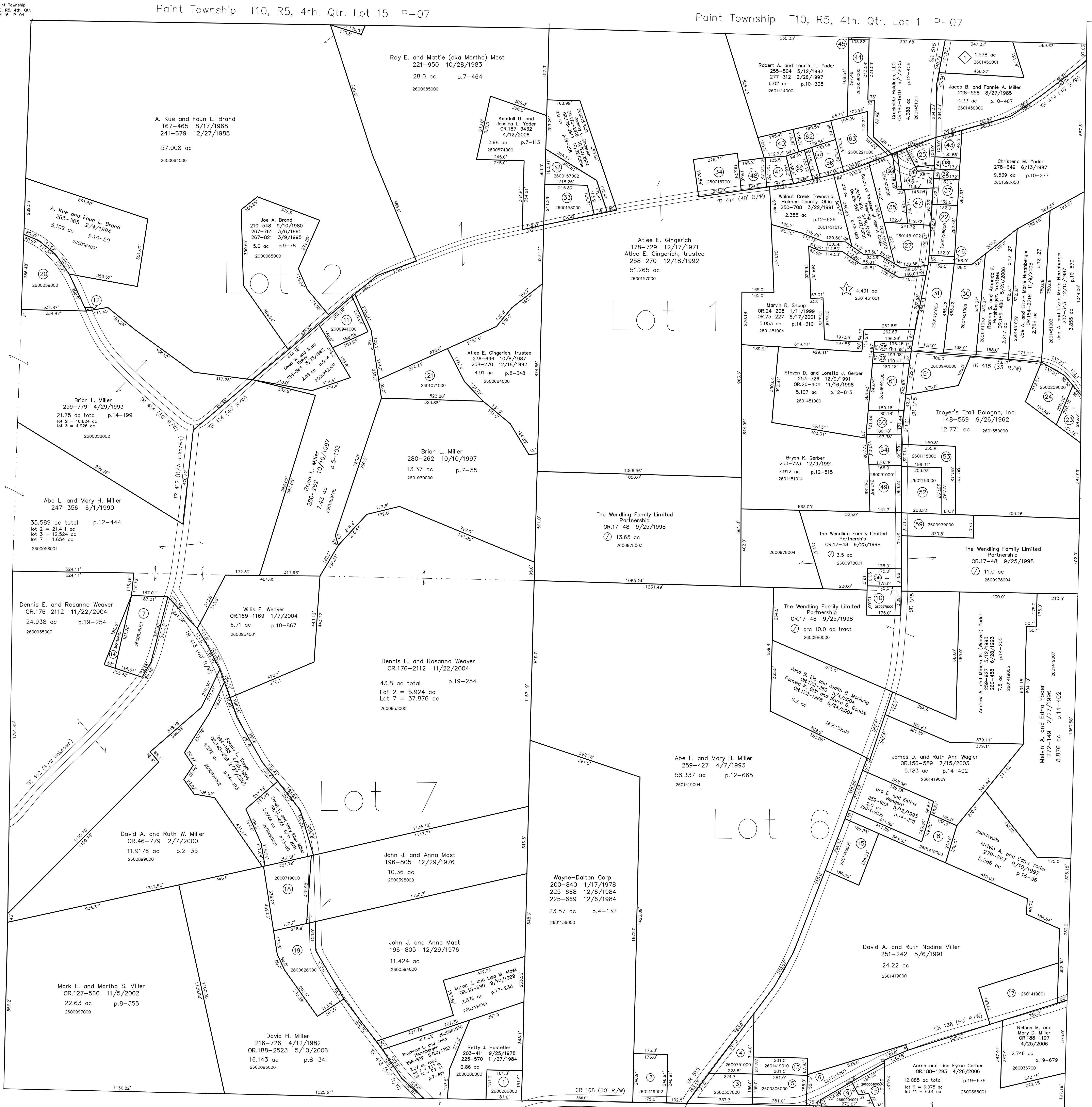

- T9, R5, 1st Qtr. Lot 12 WC-16
- ① Douglas L. Gingerich Allotment No. 1
Plat 15-14 Platted 9/20/1993
- ② Miller's Hill Top View Allotment No. 1
Plat 15-46 Platted 1/27/1995
- ③ Daniel E. and Susanna J. Bontroger
268-655 5/23/1995
1.576 ac p.15-46
- ④ Robert A. and Louella L. Yoder
OR.144-856 4/9/2003
4.491 ac p.15-14
- ⑤ Nelson M. and Mary D. Miller
OR.188-1197 4/25/2006
2.746 ac p.19-679
- ⑥ Aaron and Lisa Fyrne Garber
OR.188-1293 4/26/2006
12.085 ac total
lot 6 = 6.075 ac
lot 11 = 6.01 ac
- ⑦ Melvin A. and Edna Yoder
275-867 9/10/1997
8.676 ac p.14-402
- ⑧ Melvin A. and Edna Yoder
275-867 9/10/1997
8.676 ac p.14-402
- ⑨ James D. and Ruth Ann Wagner
OR.156-589 7/15/2003
5.183 ac p.14-402
- ⑩ Mrs. E. and Esther Weigert
OR.172-180 5/12/1993
4.14-205
- ⑪ John J. and Anna Mast
196-805 12/29/1976
10.36 ac
- ⑫ John J. and Anna Mast
196-805 12/29/1976
11.424 ac
- ⑬ John J. and Anna Mast
196-805 12/29/1976
10.36 ac
- ⑭ Wayne-Dalton Corp.
200-840 1/17/1978
225-668 12/6/1984
225-669 12/6/1984
23.57 ac p.4-132
- ⑮ Abe L. and Mary H. Miller
259-427 4/7/1993
58.337 ac p.12-665
- ⑯ Abe L. and Mary H. Miller
259-427 4/7/1993
58.337 ac p.12-665
- ⑰ James D. and Ruth Ann Wagner
OR.156-589 7/15/2003
5.183 ac p.14-402
- ⑱ Mrs. E. and Esther Weigert
OR.172-180 5/12/1993
4.14-205
- ⑲ John J. and Anna Mast
196-805 12/29/1976
10.36 ac
- ⑳ John J. and Anna Mast
196-805 12/29/1976
11.424 ac
- ㉑ John J. and Anna Mast
196-805 12/29/1976
10.36 ac
- ㉒ Wayne-Dalton Corp.
200-840 1/17/1978
225-668 12/6/1984
225-669 12/6/1984
23.57 ac p.4-132
- ㉓ Abe L. and Mary H. Miller
259-427 4/7/1993
58.337 ac p.12-665
- ㉔ Abe L. and Mary H. Miller
259-427 4/7/1993
58.337 ac p.12-665
- ㉕ James D. and Ruth Ann Wagner
OR.156-589 7/15/2003
5.183 ac p.14-402
- ㉖ Mrs. E. and Esther Weigert
OR.172-180 5/12/1993
4.14-205
- ㉗ John J. and Anna Mast
196-805 12/29/1976
10.36 ac
- ㉘ John J. and Anna Mast
196-805 12/29/1976
11.424 ac
- ㉙ John J. and Anna Mast
196-805 12/29/1976
10.36 ac
- ㉚ Wayne-Dalton Corp.
200-840 1/17/1978
225-668 12/6/1984
225-669 12/6/1984
23.57 ac p.4-132
- ㉛ Abe L. and Mary H. Miller
259-427 4/7/1993
58.337 ac p.12-665
- ㉜ Abe L. and Mary H. Miller
259-427 4/7/1993
58.337 ac p.12-665
- ㉝ James D. and Ruth Ann Wagner
OR.156-589 7/15/2003
5.183 ac p.14-402
- ㉞ Mrs. E. and Esther Weigert
OR.172-180 5/12/1993
4.14-205
- ㉟ John J. and Anna Mast
196-805 12/29/1976
10.36 ac
- ㊱ John J. and Anna Mast
196-805 12/29/1976
11.424 ac
- ㊲ John J. and Anna Mast
196-805 12/29/1976
10.36 ac
- ㊳ Wayne-Dalton Corp.
200-840 1/17/1978
225-668 12/6/1984
225-669 12/6/1984
23.57 ac p.4-132
- ㊴ Abe L. and Mary H. Miller
259-427 4/7/1993
58.337 ac p.12-665
- ㊵ Abe L. and Mary H. Miller
259-427 4/7/1993
58.337 ac p.12-665
- ㊶ James D. and Ruth Ann Wagner
OR.156-589 7/15/2003
5.183 ac p.14-402
- ㊷ Mrs. E. and Esther Weigert
OR.172-180 5/12/1993
4.14-205
- ㊸ John J. and Anna Mast
196-805 12/29/1976
10.36 ac
- ㊹ John J. and Anna Mast
196-805 12/29/1976
11.424 ac
- ㊺ John J. and Anna Mast
196-805 12/29/1976
10.36 ac
- ㊻ Wayne-Dalton Corp.
200-840 1/17/1978
225-668 12/6/1984
225-669 12/6/1984
23.57 ac p.4-132
- ㊼ Abe L. and Mary H. Miller
259-427 4/7/1993
58.337 ac p.12-665
- ㊽ Abe L. and Mary H. Miller
259-427 4/7/1993
58.337 ac p.12-665
- ㊾ James D. and Ruth Ann Wagner
OR.156-589 7/15/2003
5.183 ac p.14-402
- ㊿ Mrs. E. and Esther Weigert
OR.172-180 5/12/1993
4.14-205

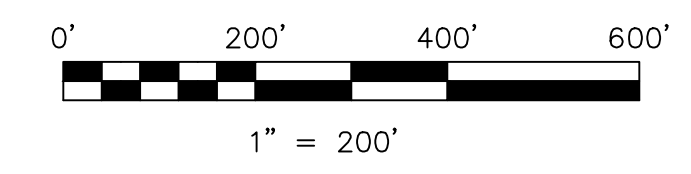

LET IT BE KNOWN, THIS MAP HAS BEEN PREPARED AS A REFERENCE GUIDE TO PROPERTY OWNERSHIP. WE BELIEVE THIS INFORMATION TO BE CORRECT AND CURRENT. HOWEVER, IT IS NOT INTENDED FOR ANY LEGAL USE, WHETHER IT BE IN SALES, TRANSFERS, TRADES, LEASES OF ANY TYPE, ETC., AND DOES NOT ACCEPT RESPONSIBILITY FOR ERRORS OF ANY NATURE OR OMISSIONS CONTAINED HEREIN.

new survey required for next transfer

Last Revision: 11/21/2007
T-9, R-5, 1st. Qtr.
Lots 1,2,6,7
Walnut Creek Twp.
Holmes County, Ohio
WC-17

T9, R4, Sec. 5 WC-23