

- 2601429000 ① Elton C. and Denise L. Kandel
OR.182-1772 8/15/2005
1.0 ac p.10-392 & 393
- 2600631000 ② Aden E. and Ina D. Burkholder
OR.75-479 5/21/2001
1.0 ac p.16-829
- 2600017000 ③ Trustees of Walnut Creek Twp.
192-484 12/28/1972
0.475 ac p.5-164
- 2600072002 ④ State of Ohio
248-824 9/27/1990
0.204 ac p.12-500
- 2600219000 ⑤ Johnny and Miriam Mast
OR.183-311 9/7/2005
0.832 ac
- 2600220000 ⑥ Johnny and Miriam Mast
OR.183-311 9/7/2005
0.275 ac
- 2600220001 ⑦ Larry D. Hershberger
267-508 2/3/1995
0.253 ac p.10-500
- 2600127000 ⑧ Holmes Limestone Company
270-436 10/2/1995
0.33 ac
- 2600113001 ⑨ Walnut Hills Inc.
254-408 2/3/1992
0.321 ac p.12-856
- 2600566000 ⑩ Walnut Hills Inc.
251-205 5/2/1991
0.861 ac p.15-858
- 2601324000 ⑪ Albert Jr. and Anna Erb
OR.165-850 9/25/2003
0.2575 ac p.10-4
- 2600125000 ⑫ David W. and Elsie Miller
256-249 7/16/1992
1.48 ac p.4-190
- 2601322000 ⑬ David W. and Elsie Miller
OR.25-301 1/29/1999
1.1561 ac p.10-5
- 2600755000 ⑭ Aden J. and Margie L. Schrock
201-204 3/1/1978
216-934 5/4/1982
0.224 ac p.8-159
- 2600754000 ⑮ Aden J. and Margie Leona Schrock
163-595 9/1/1967
216-934 5/4/1982
0.538 ac
- 2600622000 ⑯ Rodney G. and Carol Sue Miller
189-241 11/20/1974
0.53 ac p.7-371
- 2600083000 ⑰ Valleydale Acres, Ltd.
OR.141-582 3/11/2003
0.94 ac p.4-196
- 2601325001 ⑱ State of Ohio
248-822 9/27/1990
0.177 ac p.12-530
- 2600052012 ⑲ Maxine Stutzman, trustee
OR.50-735 4/20/2000
0.755 ac p.14-188
- 2600052013 ⑳ Alvin E. and Mary E. Miller
268-530 5/11/1995
0.907 ac p.14-796
- 2601323000 ㉑ Albert Jr. and Anna Erb
OR.165-850 9/25/2003
1.2144 ac p.10-4
- 2600502001 ㉒ Barry A. and Donna J. Miller
OR.78-1125 11/9/2004
1.115 ac p.16-492
- 2600502002 ㉓ Rodney G. and Carol Sue Miller
279-215 7/24/1997
1.409 ac p.16-492
- 2600502000 ㉔ David D. Jr. and Jane E. Smith
OR.176-1122 11/9/2004
0.519 ac p.16-492
- 2600845001 ㉕ Ethel Miller
279-835 9/8/1997
0.25 ac p.16-529
- 2600566002 ㉖ Holmes Limestone Company
OR.15-769 9/1/1998
0.115 ac p.16-848
- 2601325002 ㉗ Michael and Dayna Schrock
OR.73-679 4/27/2001
0.176 ac p.17-859
- 2600754001 ㉘ Michael and Dayna Schrock
OR.73-677 4/27/2001
0.536 ac p.17-859
- 2600072003 ㉙ Eli U. and Esther Burkholder
OR.168-2763 12/12/2003
0.08 ac p.18-837
- 2600072005 ㉚ Aden E. and Ina D. Burkholder
OR.168-2765 12/12/2003
0.091 ac p.18-838
- 2600072004 ㉛ Aden E. and Ina D. Burkholder
OR.168-2765 12/12/2003
0.603 ac p.18-838
- 2600475001 ㉜ Elton C. and Denise L. Kandel
OR.182-1772 8/15/2005
0.819 ac p.19-215
- 2600072001 ㉝ Eli U. and Esther Burkholder
243-541 5/31/1989
1.398 ac p.12-227
- 2600052007 ㉞ Marvin J. and Janice D. Miller
238-139 2/19/1988
1.162 ac p.11-171
- 2600053001 ㉟ Craig Scott and Carolyn Troyer
252-615 9/3/1991
1.457 ac p.11-171
- 2600115001 ㊱ Ferman S. and Mervin S. Erb
OR.146-476 4/24/2003
1.086 ac p.16-157
- 2600215000 ㊲ Larry D. Hershberger
267-508 2/3/1995
1.36 ac p.5-161
- 2600642000 ㊳ Alvin H. and Katie Yoder
OR.84-219 12/15/2000
1.54 ac p.4-162

T9, R5, 1st Qtr. Lot 23 WC-09

T9, R5, Sec. 12 WC-09

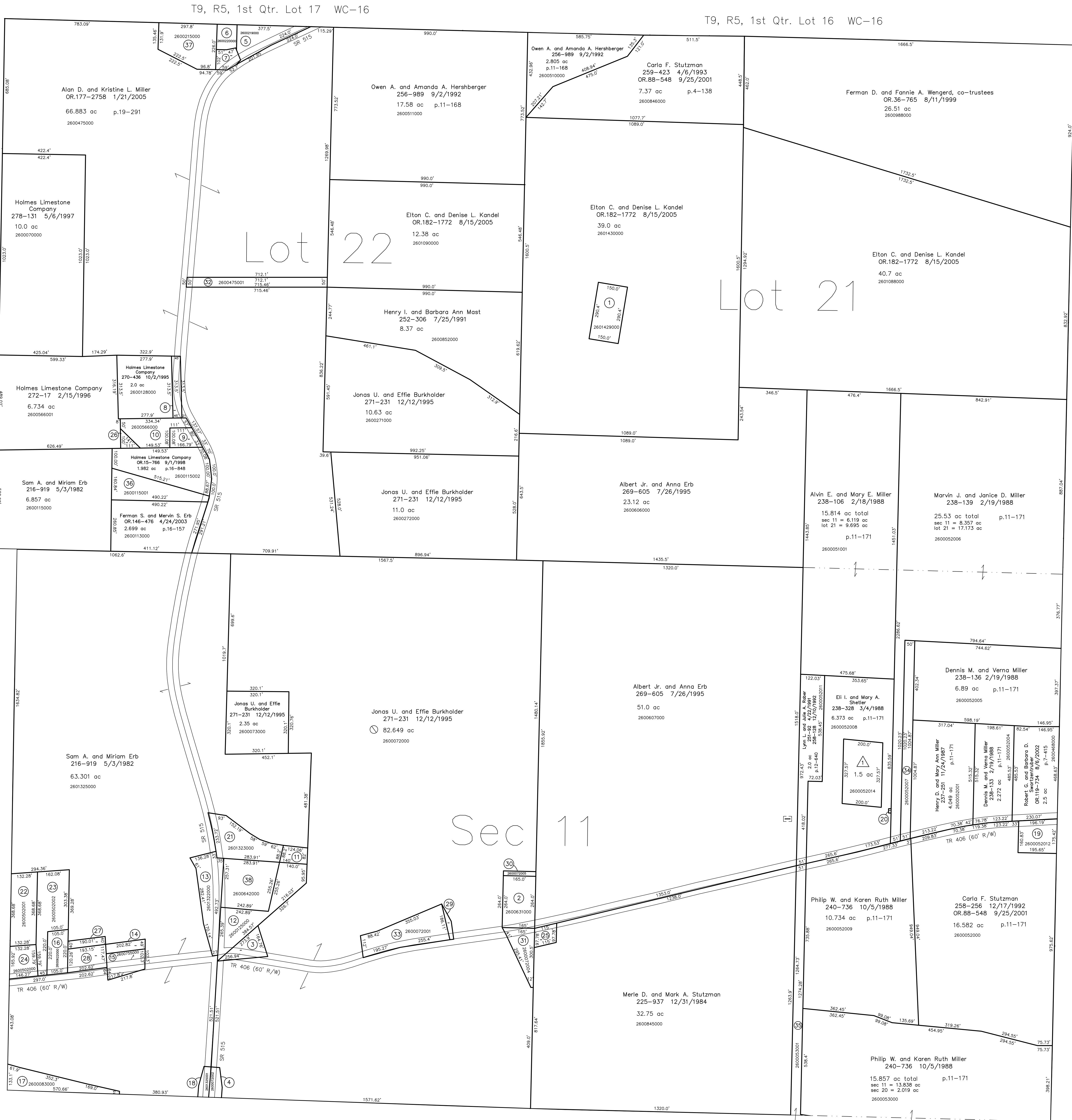

Genza Bottom
Plat 18-129 Platted 11/20/2001

2600052014 Esther P. Miller
OR.119-642 8/8/2002
1.5 ac p.18-129

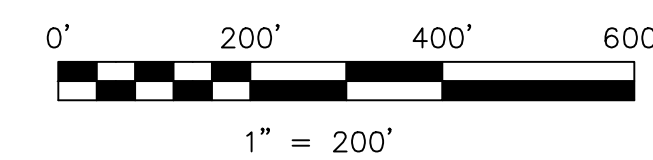

LET IT BE KNOWN, THIS MAP HAS BEEN PREPARED AS A REFERENCE GUIDE TO PROPERTY OWNERSHIP. WE BELIEVE THIS INFORMATION TO BE CORRECT AND CURRENT, HOWEVER IT IS NOT INTENDED FOR ANY LEGAL USE, WHETHER IT BE IN SALES, TRANSFERS, TRADES, LEASES OF ANY TYPE, ETC., AND DO NOT ACCEPT RESPONSIBILITY FOR ERRORS OF ANY NATURE OR OMISSIONS CONTAINED HEREIN.

new survey required
for next transfer

Last Revision: 9/7/2005
T-9, R-5, Sec.11
1st.Qtr. Lots 21,22
Walnut Creek Twp.
Holmes County, Ohio

WC-15

T9, R4, Sec. 15 WC-21

T9, R5, Sec. 20 WC-14