

- 2600604000 ① Robert and Fannie Miller
OR.174-3407 9/8/2004
2.042 ac p.8-207
- 2600430000 ② Barry and Donna J. Miller
190-121 3/14/1975
193-126 2/4/1976
1.0 ac p.7-412
- 2601381000 ③ Eli D. and Betty Miller
223-468 5/7/1984
1.4192 ac p.10-250
- 2601327000 ④ Sarah B. Miller
218-681 11/4/1982
1.0 ac p.9-149
- 2601027000 ⑤ Ailee U. and Elsie Burkholder
215-610 12/4/1981
264-278 4/29/1994
0.935 ac
- 2600800000 ⑥ Ruth Eileen and Christ N. Schrock
169-353 2/4/1969
169-383 2/27/1969
0.181 ac p.4-192
- 2600759000 ⑦ Crist N. and Ruth E. Schrock
127-95 8/2/1952
233-874 8/5/1985
0.249 ac p.4-192
- 0000000000 ⑧ not used
- 2600496001 ⑨ Ailee U. and Elsie Burkholder
257-825 11/10/1992
1.0 ac p.14-77
- 2601380001 ⑩ Robert and Fannie Miller
OR.174-3407 9/8/2004
0.0822 ac p.14-122
- 2600493001 ⑪ Robert and Fannie Miller
OR.174-3407 9/8/2004
0.604 ac p.17-24
- 0000000000 ⑫ not used
- 2600697001 ⑬ Abe L. and Ella J. Kelm
OR.36-413 8/4/1989
0.576 ac p.17-203
- 2600697002 ⑭ Robert and Fannie Miller
OR.174-3407 9/8/2004
0.751 ac p.19-176

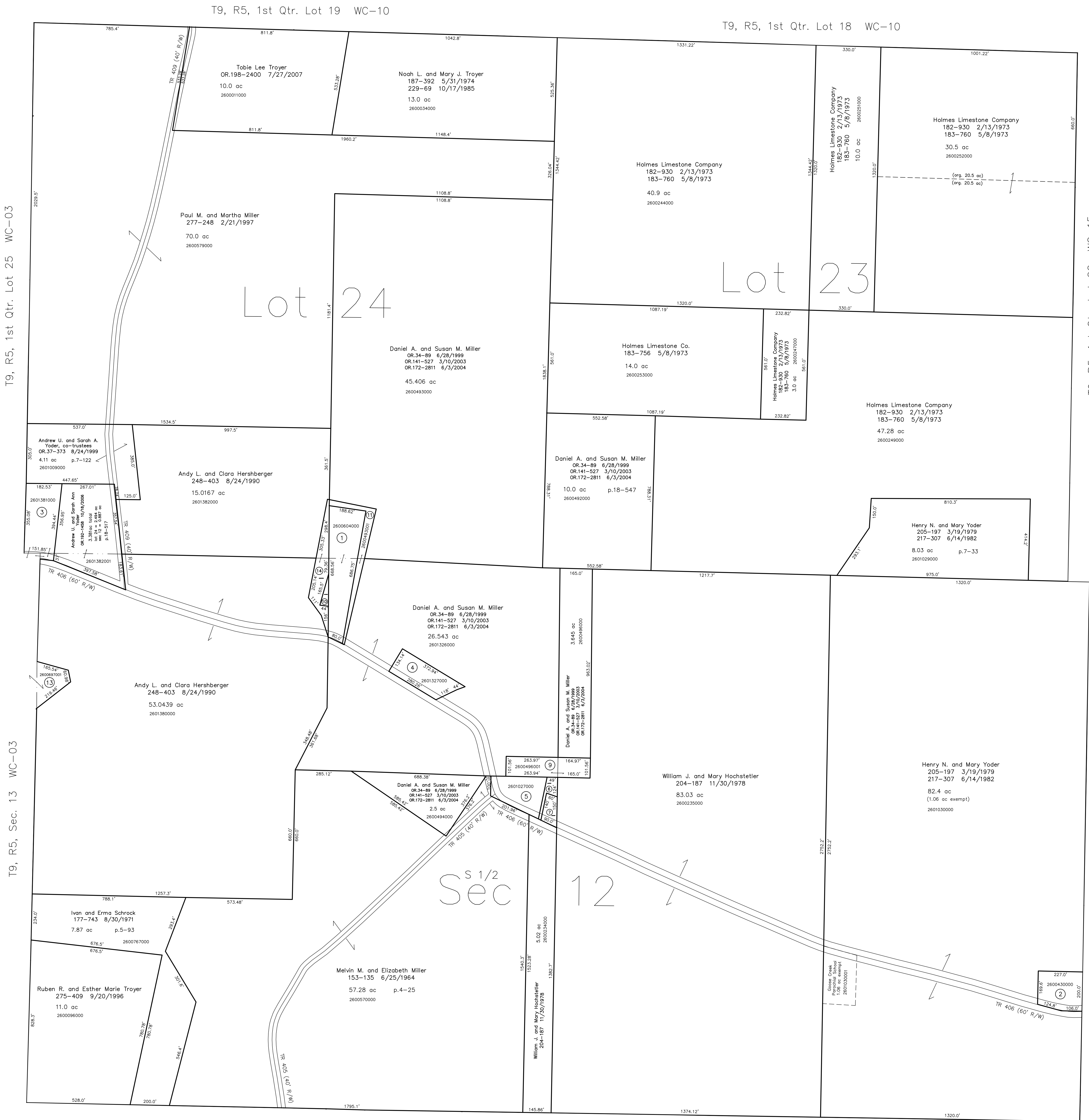

T9, R5, 1st Qtr. Lot 25 WC-03

T9, R5, Sec. 13 WC-03

T9, R5, 1st Qtr. Lot 19 WC-10

T9, R5, 1st Qtr. Lot 18 WC-10

T9, R5, 1st Qtr. Lot 22 WC-15

T9, R5, Sec. 11 WC-15

T9, R5, Sec. 19 WC-08

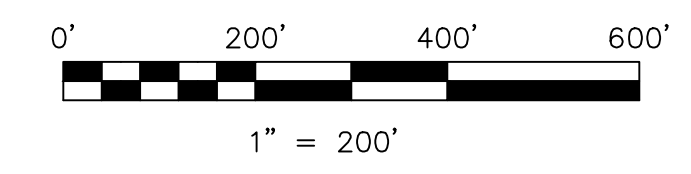

LET IT BE KNOWN, THIS MAP HAS BEEN PREPARED AS A REFERENCE GUIDE TO PROPERTY OWNERSHIP. WE BELIEVE THIS INFORMATION TO BE CORRECT AND CURRENT. HOWEVER, IT IS NOT INTENDED FOR ANY LEGAL USE, WHETHER IT BE IN SALES, TRANSFERS, TRADES, LEASES OF ANY TYPE, ETC., AND DO NOT ACCEPT RESPONSIBILITY FOR ERRORS OF ANY NATURE OR OMISSIONS CONTAINED HEREIN.

new survey required for next transfer

Last Revision: 7/27/2007

T-9, R-5, Sec.12
1st.Qtr. Lots 23,24
Walnut Creek Twp.
Holmes County, Ohio

WC-09

